62

VISTULA

Jay L. Mertz
April 10, 1962.

VISTULA

FREMONT HIGH SCHOOL

FREMONT, INDIANA

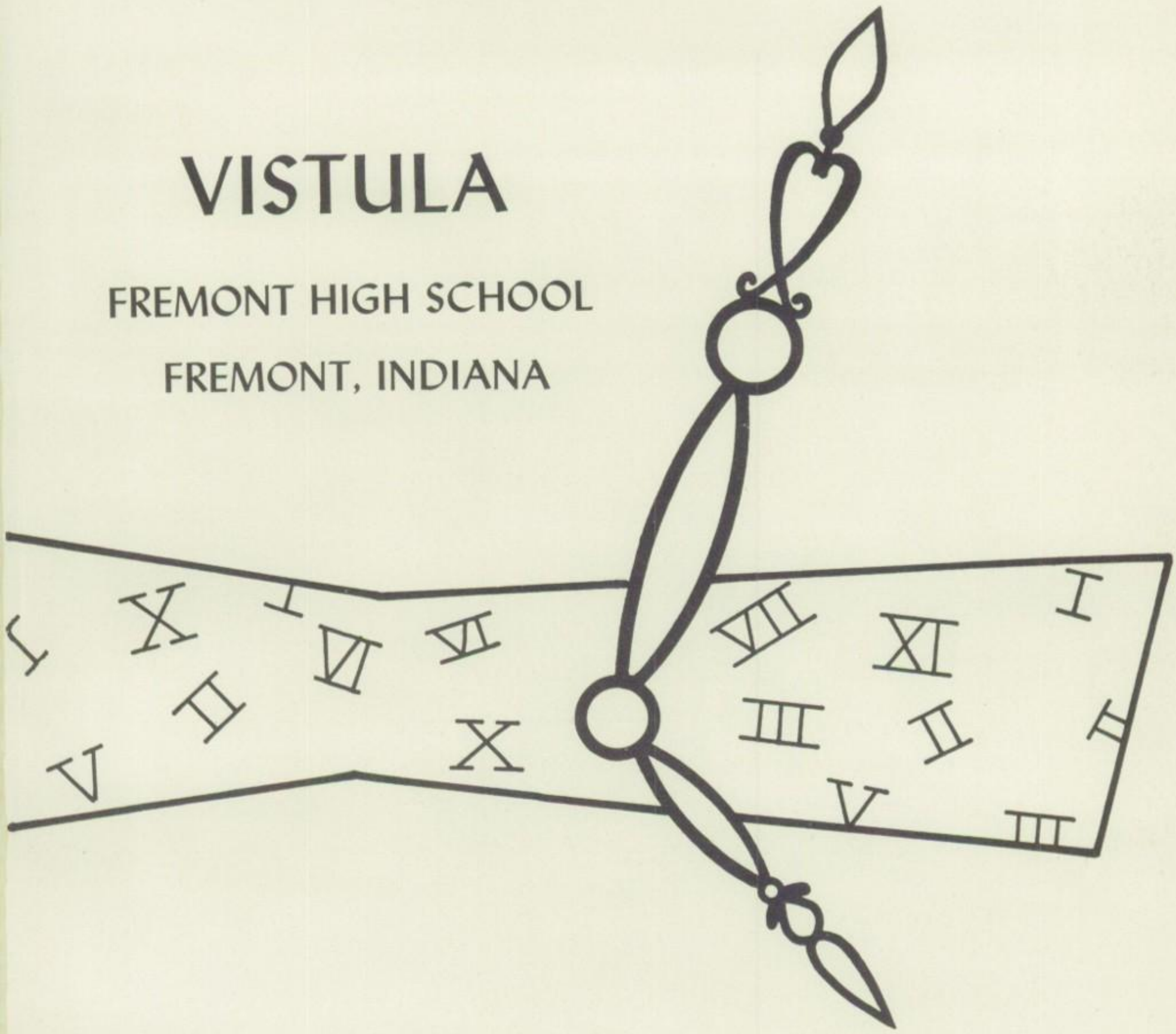

FOREWORD

Sir Isaac Newton said: "Time flows equably and without regard to anything external. "Therefore, one portion of Time can only be distinguished from another by the events that occur in them. The 1961-62 school year at Fremont contained many events that distinguish it from any other portion of Time. This year's Time has left its indelible print--memories.

--Memories of Autumn Time, when the leaves of autumn's trees were turning and so were the leaves of students' books.

--Memories of winter Time when winter's snow drifted to the ground and student's attention drifted out the windows to watch it.

--Memories of spring Time, when spring's buds were eager to fling open their blooms, and students were anxious to forget their troubles.

So this one-year stretch of Time has made its way into the lives of Fremont students and out again. The seasons have come and gone, slowly while passing, but all too rapidly now that they are past.

Our Principal
Mr. Stephens

Well known around Fremont is our Principal, Mr. Stephens. As a friend or as Principal, he cannot be beaten in the opinion of the students. He holds meetings, interviews new teachers, makes announcements, "peps up" pep sessions, and frowns upon evil. His work is never done. There's always more to do, and he doesn't mind helping people with individual problems. Seniors can tell you this when college time "rolls around."

Our Secretary
Mrs. Rathbun

Her laugh and smile are familiar . . . Give her a typewriter, a telephone, and a problem; she's content. Let the office become noisy and she's very "disturbed." Being the office secretary means real work, and there's plenty that Mrs. Rathbun does in the Fremont office.

MR. MERTZ

Mr. Mertz has been an outstanding member of the Fremont School System. His job as Superintendent and Principal of the grade school has shown to the people the great potential he holds.

MRS. MARSHALL

Mrs. Marshall's rich personality and fine attitude have earned great respect for her. She is very efficient and always helpful.

SCHOOL BOARD

This policy-making and governing body of the Fremont Consolidated Schools ever strives to better the facilities and excellence of the school system.

MRS. MYERS
Spanish and English

MISS LYON
Chemistry and Physics

MRS. REED
Latin and English

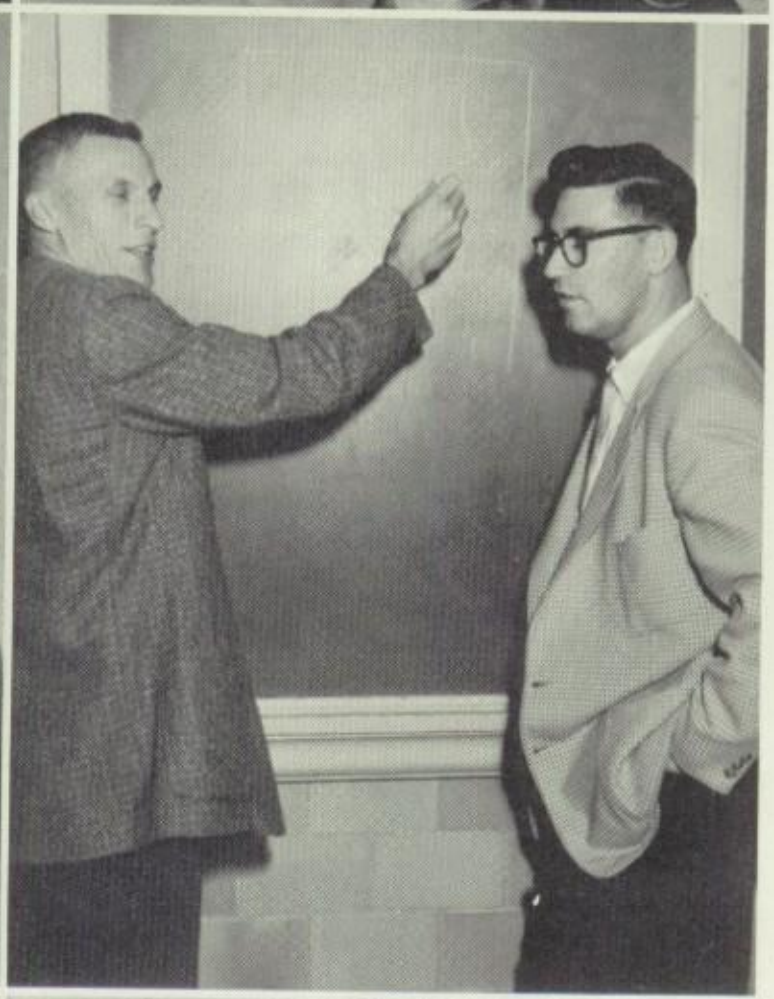

MR. DOTY
Mathematics

MR. SCHLOSSER
Coach, Mechanical Drawing, and Physical Education and Health and Safety.

MR. STAFFORD
Assistant Coach, Civics Government, Junior History, and Psychology.

MR. CLARK
Typing, Business Math. and Journalism.

MR. MITCHELL
Speech, Shorthand, and Bookkeeping.

MISS GRAHAM
Home Economics, Physical Education, and English.

MRS. GARY
Home Economics

MRS. VOSSMEYER
Art

MRS. CHRISMANN
Music

MR. LONG
Band Director

MRS. WYNEKEN
Study Hall

MRS. SHIVLEY
Guidance

MRS. CRANDALL
Librarian and English

MR. KING
Science, and Math

MR. GOODWIN
History and Coach

MR. VAUGHN
Shop

MR. MARSHALL
Biology and Agriculture

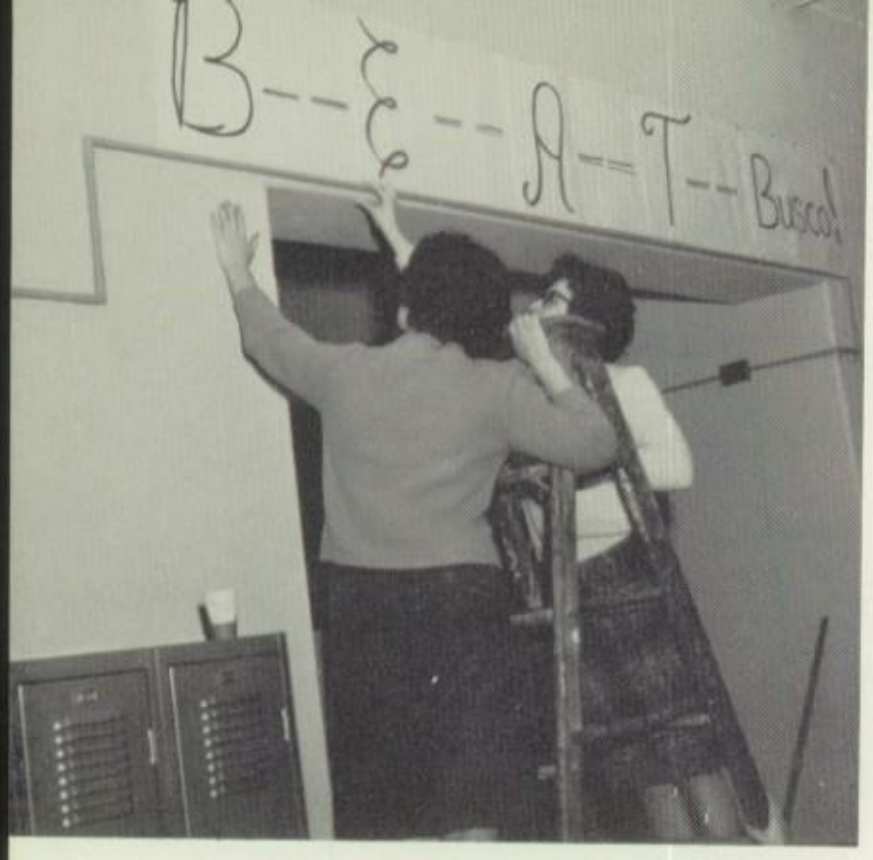

The cheerleaders spur the team.

Don't, that's gunpowder

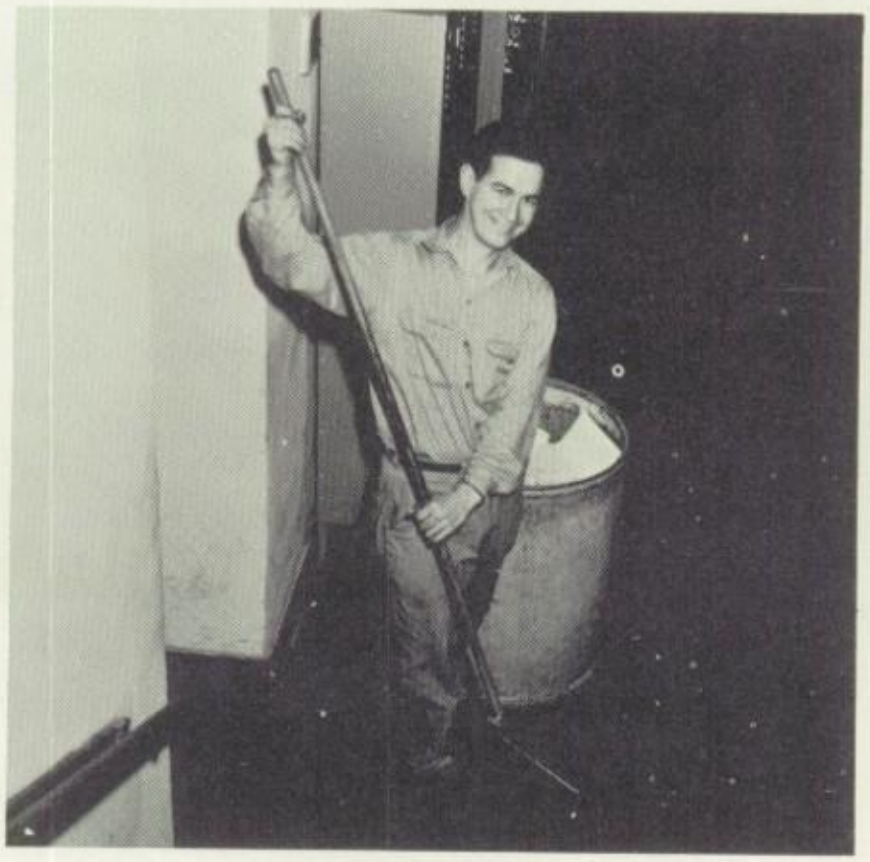

Sweep, don't dance.

Doesn't our queen look nice?

Whew, what a game

Remember your diet?

You don't understand.

See no evil, speak no evil, hear no evil.

Watch out for splinters!

Next time don't swing on the door!

CUSTODIANS
John, Al, Carl, Vern, and Bob

COOKS
Alice and Ruth

COOKS
C. Chapin, A. Hutchins
Not Pictured Mrs. Mundy, Mrs. Firestone

OFFICE HELP
K. Werling, N. Nedele, W. Reed, K. Lomont.

PROJECTIONISTS
D. Rhoads, B. Zimmerman, T. Clark, C. Peel.

LIBRARIANS
S. Mitchell, J. Chenowith, M. Bressler, P. Gottschalk, J. Dellinger, K. Werling, D. Myers, S. Soules, Mrs. Crandall.

BUS DRIVERS
J. Beams, K. Cook, L. Huss, C. Schaeffer, E. Gard, V. Smith, A. Vaughn, E. Castetler, D. Mullett.

Student Council, Linda Stomm; Vice-President, Bill Zimmerman; President, Don Rhoads; Treasurer, Fred Penick; Student Council, Loren Burlingame; Secretary, Barbara Walbolt.

SENIORS

CLASS MOTTO
Out of the harbor into the deep

CLASS COLORS
Blue and White

CLASS FLOWER
Red Carnation

GEORGE MICHAEL BAKER
National Honor Society 4; Latin Award 3.

MAX LaVERE BRESSLER
Baseball 1,2,3,4; Basketball 1,2,3, 4; Track 1,2,3,4; Cross Country 1,2,3,4; Hi-Y 1,2,3,4; Lettermen's Club 1,2,3,4; Class Vice-President 3; Student Council 2; Tatler Staff 4; Junior Play Cast; Senior Play Crew; J.C.L. 3.

LARRY LEE BROST
F.B.L.A. 1; J.C.L. 2; Hi-Y 3; Student Director Junior Play; Senior Play Crew; Journalism Award 3; Quill & Scroll 3,4; Tatler Staff 3; Tatler Editor 4.

LOREN EUGENE BURLINGAME
Student Council Treasurer 3; President 4; National Honor Society 3; Vice-President 4; Quill & Scroll 3,4; Tatler Staff 3; Vistula Staff 4; Band 1,2,3,4; Band Council 4; District Solo & Ensemble Contest 1, 2,3,4; State Solo & Ensemble Contest 2,4; J.C.L. 3; Junior and Senior Play Crew; F.B.L.A. Treasurer 3; Tri-M 2,3; President 4; Junior Magazine Sales "100" Club; 4-H 7 years; Hoosier Boys' State 3.

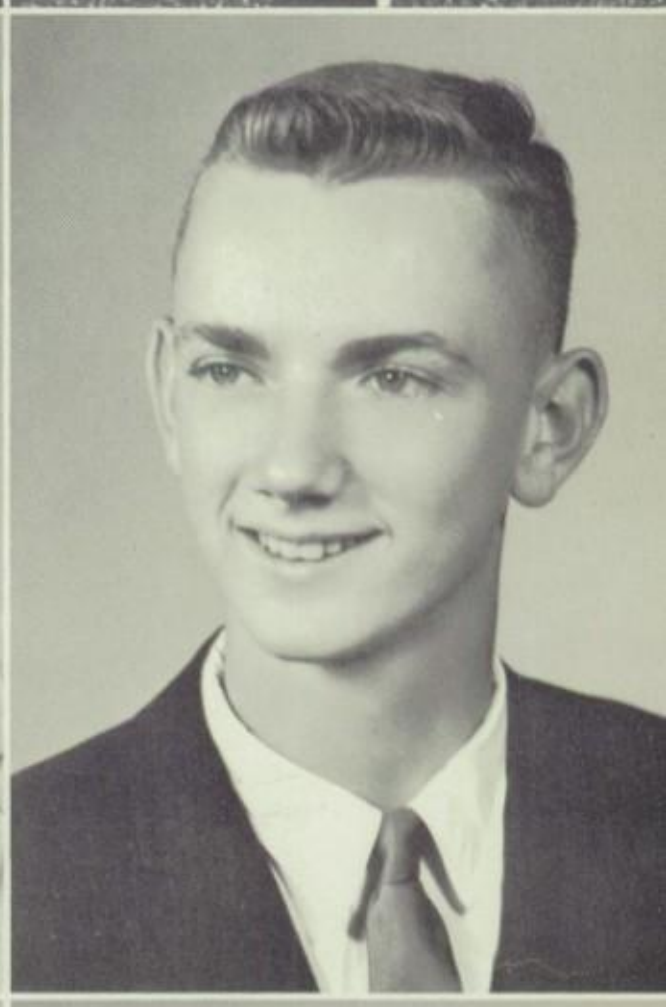

TERRY JOE CHAPIN
Hi-Y 1,2; Sergeant-at-Arms 3,4; Lettermen's Club 1,2,3,4; Track 1,2,3,4; Baseball 1,2; Basketball 1,2,3,4; Cross Country 1,2,3,4; Chorus 1,2; Junior and Senior Play Crew; Most Improved Player Award 3.

TOBY GENE CLARK
F.B.L.A. 1; Treasurer 2,3,4; Hoosier Boys' State 3; Masque & Gavel 4; Canteen Manager 3; Projectionists' Club 1,2,3,4; Junior and Senior Play Cast; Tatler Staff 3; Associate Editor 4; Junior Magazine Sales "100" Club 3; J.C.L. 2; Awards: Chemistry 3; Vistula Staff 4; Regional Science Fair 2.

DOUGLAS DWIGHT FIRESTONE
FFA 1,2,3; Hi-Y 1,2,3; Baseball 1,2,3; Basketball 1; Track 1,2.

SHEILA ANN COLWELL
Orland High School 1,2; Tri-Hi-Y 3; Reporter 4; Masque and Gavel 4; One-act Play 3; Band 3,4; Cheerleader 3; Pep Club 4; Solo and Ensemble Contest 4; NISBOVA 3,4; Junior Play Crew; Senior Play Crew; Tatler 3,4; Office Girl 3; Twirler 4; 4-H 7 years; Christmas Prom Chairman 4.

SHARON ELAINE COOK
Seminole High School 1; FBLA 2, Historian 3,4; Tri-Hi-Y 2,3; JCL 2; Tatler Staff 4; Quill and Scroll 4; National Honor Society 4; Junior Class Play Crew; Cheering Block 2,3,4; Band 2,3,4; Dance Band 2; Director 4; Tri-M 2,3,4; NISBOVA 2,3,4; District Solo and Ensemble Contest 2,3,4; Chorus 2,3,4; Girls' Sextet 3; Awards: Magazine Sales 3; Home Nursing 2.

JANET ELAINE DELLINGER
FBLA 4; GAA 1,2,3,4; Tri-Hi-Y 1,2,4; Masque and Gavel 3,4; Tatler Staff 4; Student Librarian 4; High School Chorus 1,2,3,4; Girls' Sextet 2,3; Band 1,2,3,4; NISBOVA 1,2,3,4; District Solo and Ensemble Contest 1,2,4; State Contest 4; Twirler 3,4; Cheering Block 1,2,3,4; Junior Play Crew; Senior Play, Student Director. Awards: Home Nursing 2; GAA 1,2, 4; Fort Wayne Finishing School Scholarship; Typing 4.

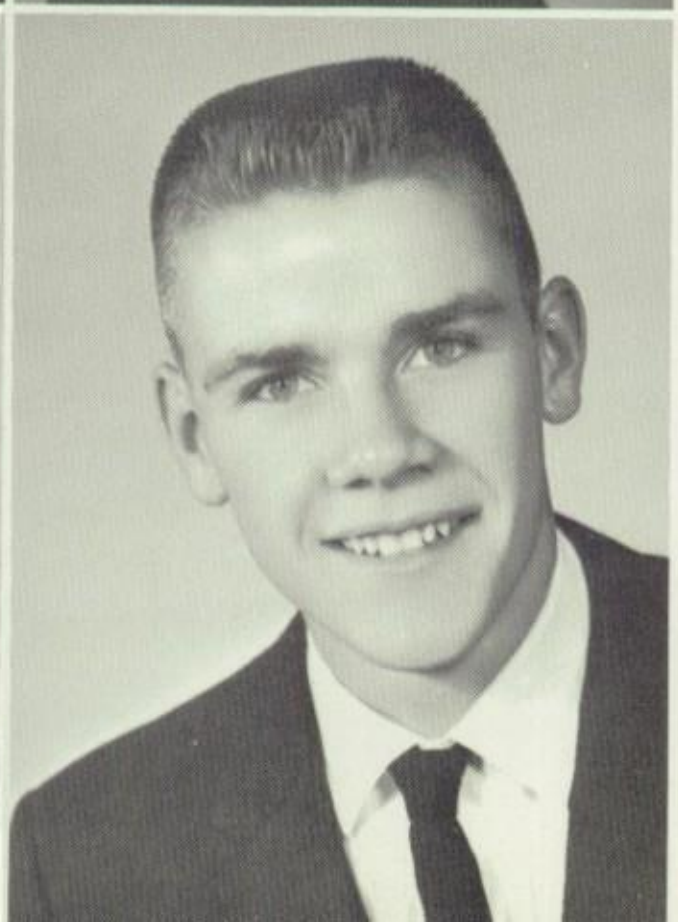

RONALD LEON ELLIOTT
Baseball 1; FFA 1,2,3,4; Officer 3,4; Junior Play Crew; Dairy Judging 1,2; Parliamentary Procedure Team 2,3,4.

JAMES LORRAINE COLE
Basketball 1,2,3,4; Baseball 1,2,3, 4; Cross Country 1,2,4; Track 1, 2; Hi-Y 1,2,3; Secretary 4; Lettermen Club 1,2,3; Secretary 4; JCL 2; Tatler Staff 2; Sports Editor 4; Junior Play; Senior Play; Awards: English 1; Essay Contest 1; U.S. History 3; Class Veep 2; President 3; 4-H 10 years; Typing 1.

BILLY DEAN FRALEY
F.F.A. 1,2,3; Dairy Judging 1; Junior Play Crew.

JEFFREY LOUIS GAY
Hi-Y 1,2,3; President 4; J.C.L. 2,3; Junior Play Crew; Tatler Staff 3.

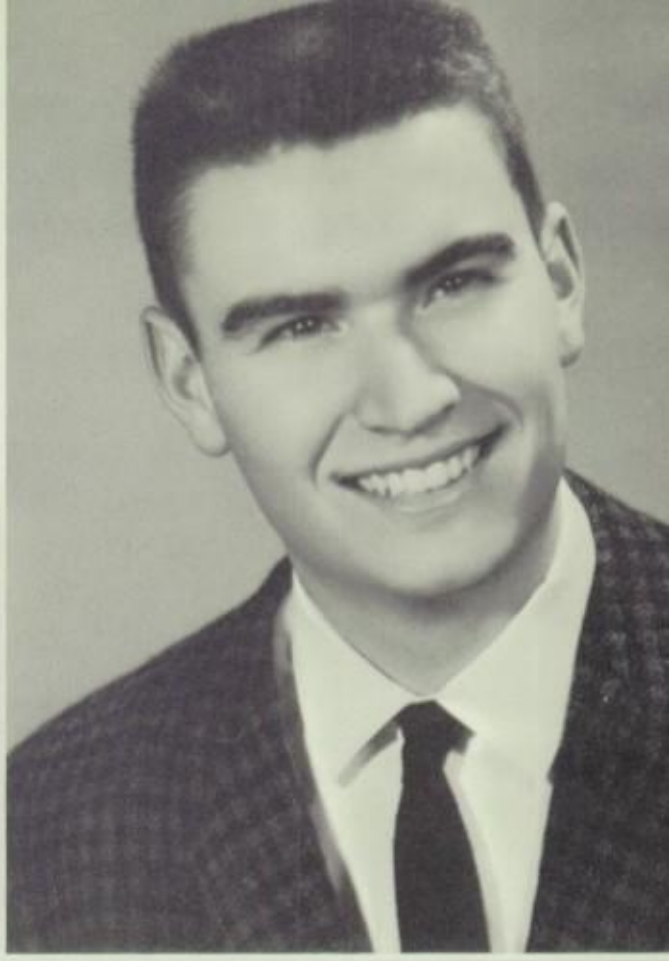

MICHAEL PATRICK HANCHAR, JR.
Orland 1; Junior Play Crew.

GARRY LYNN HENNEY
F.F.A. 1,2; Sentinel 3; President 4; Livestock Judging 1,2; Parliamentary Procedure Contest Sentinel 2; Vice-President 3,4; Pest Contest 1; Cross Country 2,3,4; Baseball 1,2,3,4; Basketball 1,2, 3,4; Lettermen's Club 1,2,3,4; Hi-Y 2,3; Awards: Agriculture 3.

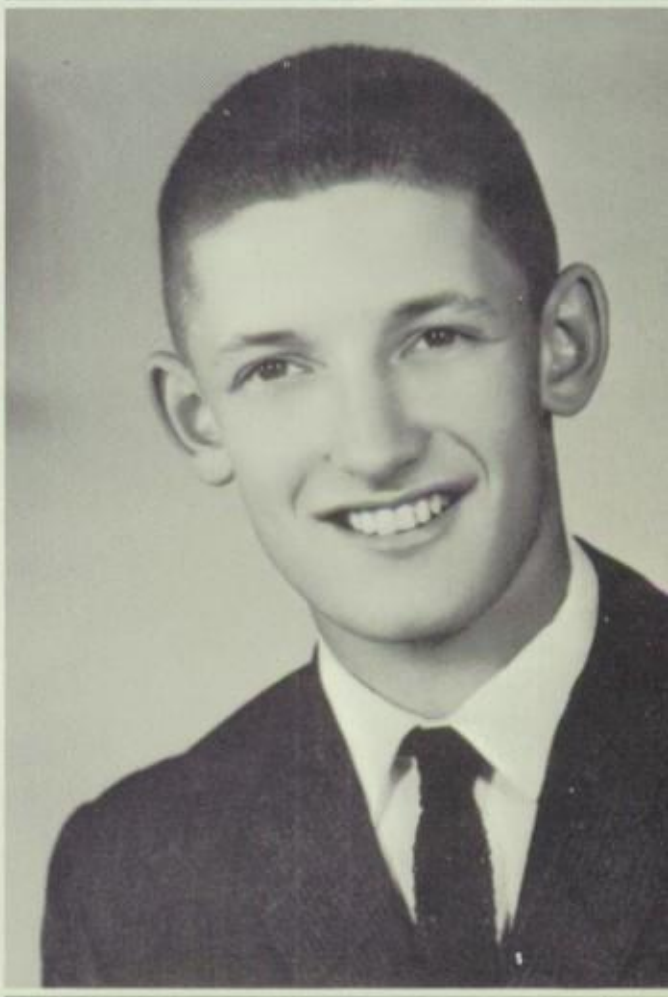

DAN HILL
Reading, Michigan 1,2; Librarian 3; Hi-Y 4; Tatler 4; Senior Play Crew.

FREDERICK LEE JACOBS
F.B.L.A. 4; Junior and Senior Play Crew; Librarian 3; Top Magazine Salesman 3; Junior Magazine Sales "100" Club; Chorus 1; Pest Contest 1.

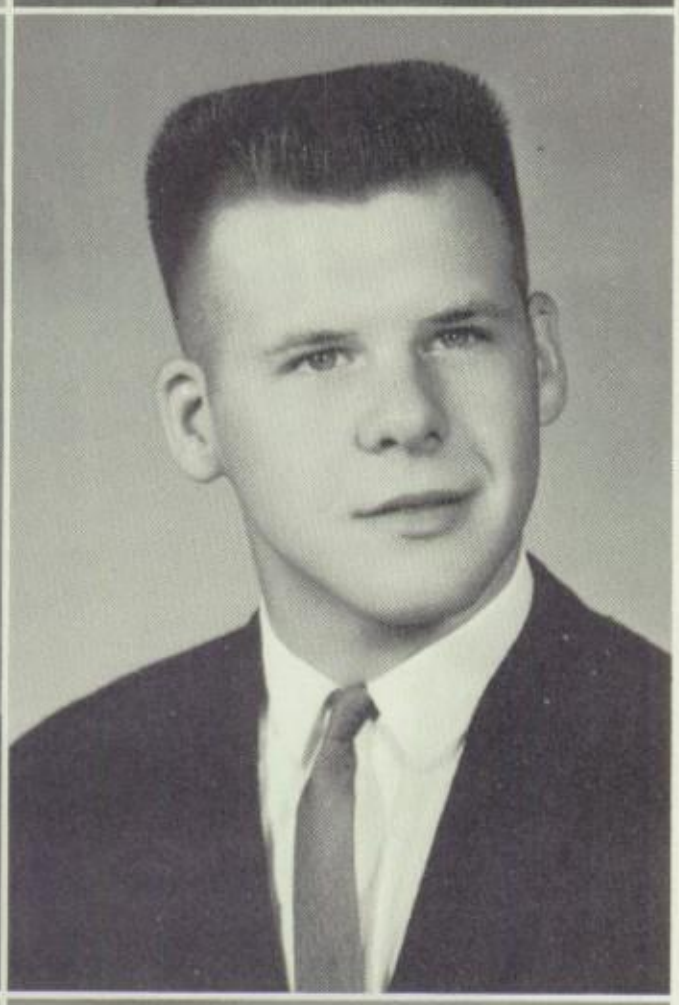

JAMES LEROY LAUGHLIN
Basketball Manager 1; Track 1.

AUDREY ANN LOWE
JCL 3,4; Pep Club 2,3,4; Masque and Gavel 4; FHA 1; Parliamentarian 2; Office Girl 1,2; Awards: Home Nursing 2; Magazine Sales 3.

KATHLEEN SUE MITCHELL
Class President 1; Student Council 2; V.P. 2; Cheerleader 1,2,4; Pep Club 3; Tri-Hi-Y 1,2; Sgt. at Arms 3; Vice Pres. 4; Masque and Gavel 1; Treasurer 2; Reporter 3; GAA 1,2; V. Pres. 3; President 4; JCL 3,4; Quill and Scroll 3,4; National Honor Society 3,4; 4-H 2 Years; Band 1,2,3,4; NISBOVA 1,2,3,4; District Solo and Ensemble Contest 3,4; State Solo and Ensemble contest 3,4; Junior play crew; Senior play cast; Vistula Ass't. Layout Ed. 3; Vistula Editor 4; Junior Prom Committee. Awards: Latin Contest (State & District); Latin Award; Journalism; GAA 1,2,3,4; State Plaque 4; "100" Club 3; Home Ec 2; Home Nursing 2; Girls' State 3; Student Council 2; Honorable mention State Latin Contest 3.

GERALD LOVELL MOELLER
Hi-Y 2,3; Treasurer 4; Masque and Gavel 3,4; JCL 3; Lettermen 3,4; Track 3; Baseball 1,2, 3,4; Cross Country 4; Basketball 1, 2,3,4; Band 1,3; Chorus 3; Play Crew 3; Play Cast; Masque and Gavel play 3,4; Tatler Staff 3; 4-H 3 years.

ROGER LEE MORRISON
Hi-Y 2,3; Historian 4; Lettermen Club 3; Vice President 4; Chorus 3; Track 3; Baseball 1,2,4; Basketball 1,2,3,4; Junior and Senior Play Cast; JCL 3,4; Cross Country.

DEMARIS JEAN MYERS
Tri-Hi-Y 1,2,3,4; Masque and Gavel 1,2,3; Secretary 4; Band 1,2,3,4; District Solo Ensemble 1; NISBOVA 1,2,3,4; Cheering Block 1,2,3; Chorus 2,3; Class Secretary 3; JCL 3; President 4; National Honor Society 3,4; FBLA Vice Pres. 3; Junior and Senior play student director; Tatler 4; Student Librarian 4; Girls' Sextet 2,3; Vistula Lay-out Editor 4; Canteen Manager 4; Quill and Scroll 4. Awards: Home Nursing 2; Chorus 2; 4-H 7 years.

CONNIE LOU NELSON
Tri-Hi-Y 1,2,3,4; J.C.L. 3,4; G.A.A. 1; Band 1,2,3,4; NISBOVA 1,2,3,4; Cheerleader 2,3; Cheering Block 1,4; Junior and Senior Play Cast; Chorus 1,2,4; Tatler Staff 3; Girls' Sextet 2; District Contest 1,3,4; State Contest 4; Twirling Contest 1,2; Twirling Ensemble 1,2,3,4; National Honor Society 4; Awards: Typing 3; Home Nursing 2.

FREDRICK NOBLE PENICK
F.F.A. 1,2,4; Treasurer 3; Parliamentary Procedure Team 2,3,4; Dairy Judging 1,2; Class Treasurer 4; Business Manager Junior Play; Senior Play Crew; Awards: F.F.A. Scholarship 2,3.

DONALD JAMES RHOADS
J.C.L. Secretary-Treasurer 3; Vice-President 4; Class President 4; Sound Effect & Costume Manager Junior Play; I.U.S.S.I. Alternate 3; Librarian 2,3; Projectionists Club 2,3,4; National Honor Society 3,4; Awards: Typing 1; Social Science 2; Geometry 2; Advanced Algebra 3; Latin 3; U.S. History 3; Bookkeeping 3; 4-H 4 years.

MICHAEL KENT RODGERS
Orland 1; Junior Play Crew.

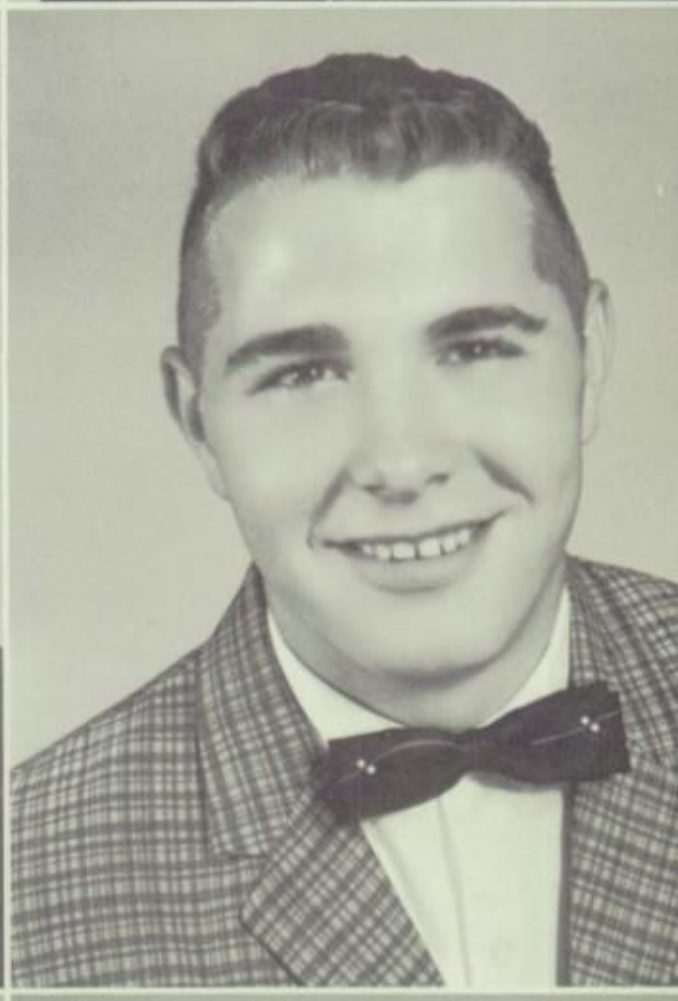

FREDERICK JOHN RYAN
Reading, Michigan 1,2,3; Basketball 1,2; Junior Play.

GORDON LARRY SELLERS
Basketball 1; Baseball 1,2,3,4; Cross Country 1,2,3; Track 3; Hi-Y 1,2; Class Vice-President 1; Masque & Gavel 1,2; F.F.A. 1; Secretary 2,3; Vice-President 4; Vegetable Judging 1,2,4; Land Judging 3,4; Dairy Judging 2; County, District, State Fair 3; Chapter Meeting Contest 2; District , Sectional, 4th at State 3; District President 3,4; 4-H 8 years; Vistula Staff 3; Tatler Staff 4; J.C.L. 4; Junior Play Cast; Business Manager Senior Play; National Honor Society 3,4; Lettermen's Club 2; Awards: Typing 2; Junior Magazine Sales "100" Club; Agriculture Award 1,2,3.

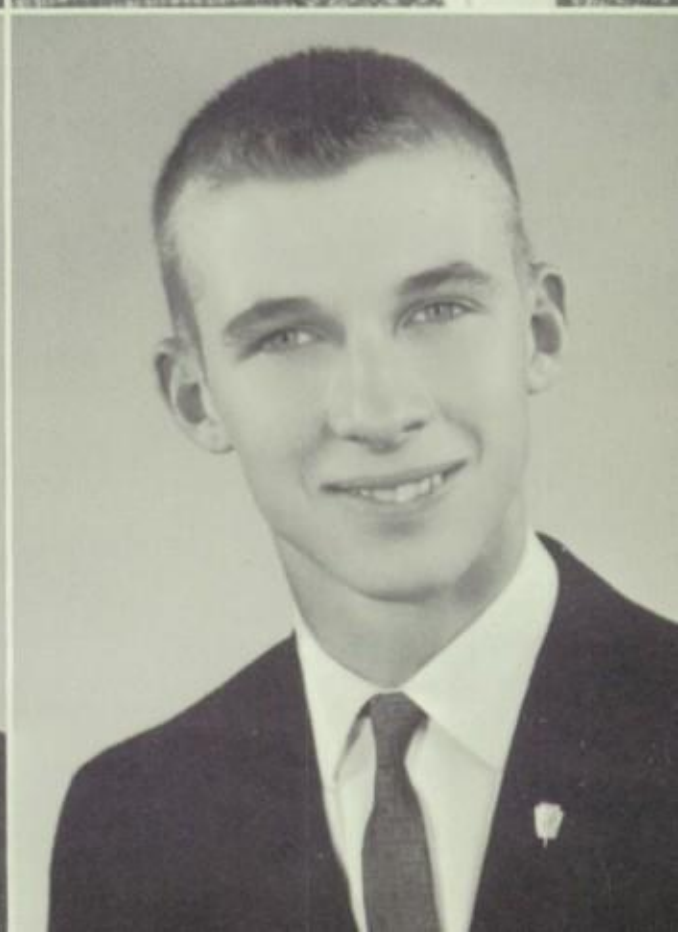

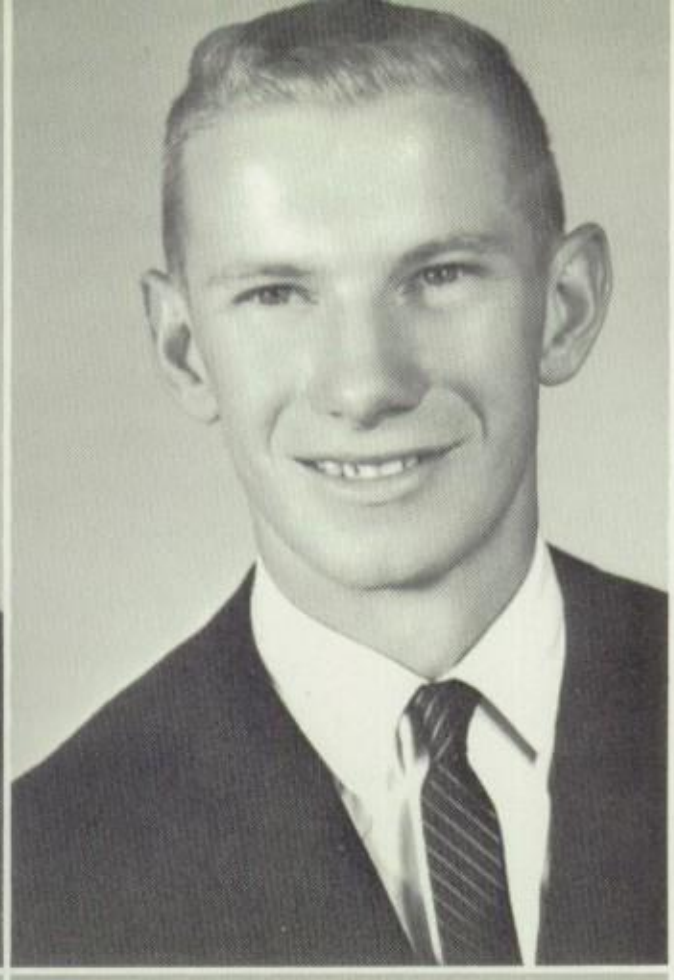

BARRY EDWARD SHERBURNE
Baseball 1; Basketball 2; F.F.A. 3; Hi-Y 1; 4-H 2; Junior and Senior Play Crew.

LAWRENCE LeROY SMART
Basketball 1,4; Cross Country 1,2,3,4; Track 1,2; Baseball 1,3; Hi-Y 1,2,3,4; F.F.A. 1; King Candidate 3,4; Junior and Senior Play Crew.

SHARON CECELIA SOULE
G.A.A. 1,2,3,4; Tri-Hi-Y 1; Cheering Block 3; J.C.L. 3; Junior Play Usherette; Office Girl 3; Librarian 4; Tatler Staff 4; F.B.L.A. 4; Awards: G.A.A. 1,2,3, 4; Home Nursing 2; Chorus 4.

BLAINE LEE STETLER
J.C.L. 3; National Honor Society 3; President 4; Tatler Staff 4; Regional Science Fair, Navy Cruise Award Alternate 3; Awards: English 1,2,3; General Science 1; Mechanical Drawing 2; Chemistry 3; Latin 3; Business Law 3.

LINDA DARLENE STOMM
Edon, Ohio 1; Tri-Hi-Y 2,3; J.C.L. 3; Cheering Block 2,3; Class Reporter 2; Student Council 4; National Honor Society 4; Awards: Typing 2; English 3; Librarian 4; Track Attendant 2.

BARBARA MARIE WALBOLT
Masque & Gavel 1; Reporter 2; Treasurer 3; President 4; Tri-Hi-Y 1,2,3,4; G.A.A. 1,2,3; J.C.L. Secretary 3,4; National Honor Society 3,4; Vistula Staff 3,4; Quill & Scroll 3,4; Band 1,2,3,4; District Solo & Ensemble Contest 1, 3,4; State Solo & Ensemble Contest 4; NISBOVA 1,2,3,4; Class Secretary-Treasurer 1,2; Student Council Secretary 3; Class Secretary 4; Junior and Senior Play Cast; Cheering Block 1,2,3; 4-H 9 years; Algebra Contest 1; Latin Contest 3; Girls' State Alternate 3; Awards: Home Ec. 1; Home Nursing 2; G.A.A. 1,2; Journalism 3; Latin 3; U.S. History 3; D.A.R. Local; Betty Crocker Homemaker of Tomorrow.

RICHARD DUANE WALL
F.F.A. 1,2,3,4; Land Judging 1; Vegetable Judging 1,2; Pest Contest 1; Hoosier Farmer Degree in Crops 4; Junior and Senior Play Crew; Junior Magazine Sales "100" Club; Awards: Crop Farming.

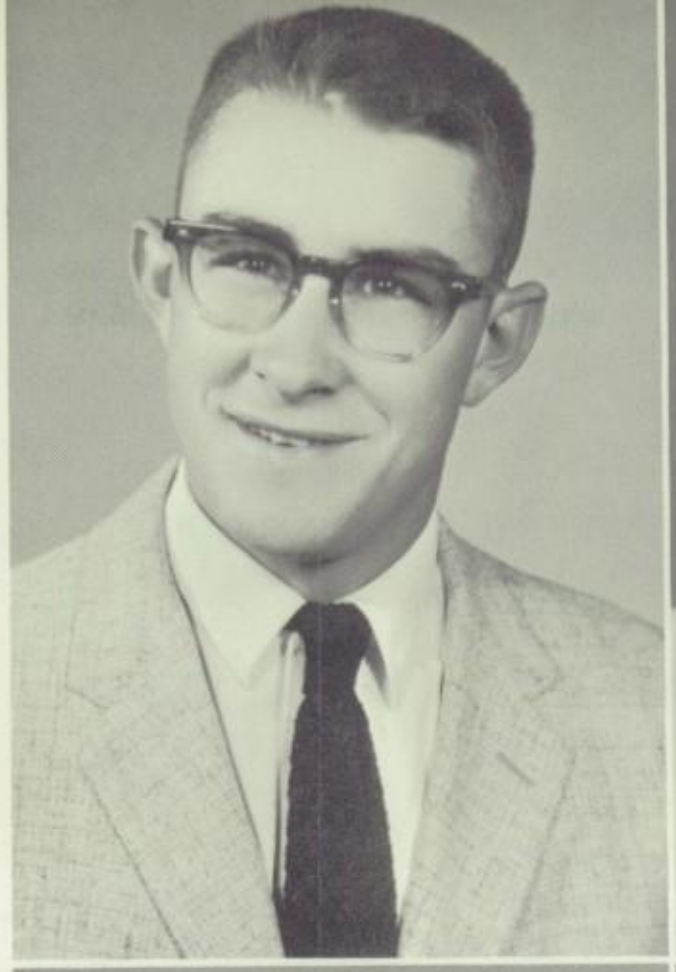

KATHLEEN LOUISE WERLING
Fort Wayne 1,2; Junior Play Usherette; Cheering Block 3; G.A.A. 4; Chorus 3,4; Tatler Staff 4; Miss Fremont Candidate 4; Office Girl 4; Librarian 4; F.B.L.A. 4; Girls' Sextet 3; Quill & Scroll 4.

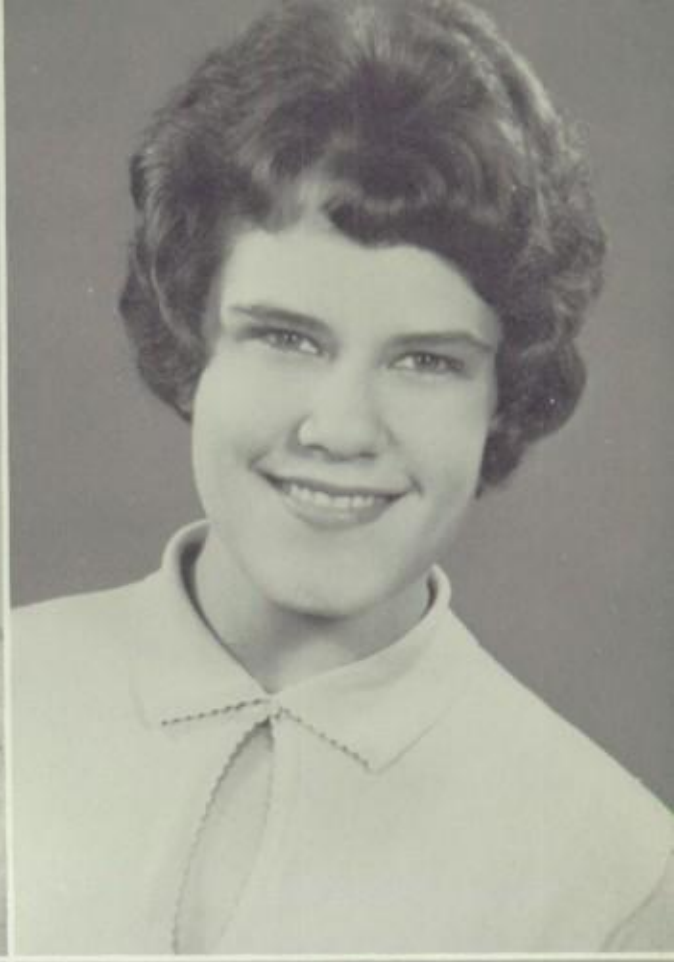

VIOLA JEAN WHITE
Band 1,2,3,4; NISBOVA 2,3,4; State Contest 2,3,4; Twirler 3,4; Tri-M 2,3,4; J.C.L. 3; G.A.A. 1,2; Tri-Hi-Y 1,2; Secretary 3; Masque & Gavel 1,2,3; Chorus 1, 2,3,4; Tatler Staff 3; Junior Play Crew; Senior Play Cast; Cheering Block 1,2,3,4; Accompanist 3,4; Queen of the Lakes Candidate 3; 4-H 9 years; Awards: Home Nursing 2.

LORETTA SUE WISEL
G.A.A. 1,3; Reporter 2; Tri-Hi-Y 1,2,3; President 4; Masque & Gavel 3,4; Tatler Staff 4; Chorus 1,2,3,4; Girls' Sextet 2,3; Band 1,2,3; Drum Majorette 4; NISBOVA 1,2,3,4; Twirler 2,3; Twirling Contest 2,3; Cheering Block 1,2,3; Cheering Block Leader 4; Junior Play Cast; Senior Play Cast; J.C.L. 3; Commencement Usherette 3; Prom Chairman 3; Queen Candidate 3,4; Track Attendant 1; Awards: Home Nursing 2.

WILLIAM BERNARD ZIMMERMAN
Band 1,2,3; District Solo and Ensemble Contest 1,2,3; State Solo and Ensemble Contest 2; F.B.L.A. 1; Secretary 2; President 3; J.C.L. 3,4; Secretary 2; Tri-M 2,3; Vice-President 4; Masque & Gavel 2; Vice-President 3; Treasurer 4; Junior Play Usher; Senior Play Cast; Student Council 1; Class President 2; Treasurer 3; Vice-President 4; Tatler Staff 3; Vistula Staff 4; Quill & Scroll 3,4; National Honor Society 3,4; Projectionist 1,2,3,4; Hoosier Boys' State 3; Contests: Algebra 1; Geometry 2; Comprehensive Mathematics 4; Awards: Algebra 1; Algebra II 3; Biology 2; Chemistry 3; English 1,2,3; U.S. History 3; Latin II 3; Typing 1.

PROM

KING AND QUEEN

UNDERCLASSMEN

President . . . . . Dale Chard
Vice-President . . . . . Dick Porter
Secretary . . . . . Mary Shutts
Treasurer . . . . . Duane Firestone
Student Council . . . . . Beth Hoyer
Student Council . . . . . Doug Hufnagle

JUNIORS

J. Barron
T. Barron
G. Champion
D. Chard
R. Chester

I. Curtland
J. Etheridge
D. Firestone
H. Gill
G. Glassley

C. Green
P. Hanchar
G. Hinman
B. Hirsh
B. Hoyer

D. Golden
D. Hufnagle
W. Knauss
A. Lee
K. Lomont

H. Long
T. Middleton
S. Mitchell
N. Newbauer
C. Peel

M. Petras
R. Porter
J. Rathbun
W. Reed
P. Sherburne

M. Shutts
N. Stettler
D. Straw
M. Sommerlott
S. Thomas

C. Wells
L. Wheaton
L. Wisel
E. Winebrenner
R. Young

President . . . . . Sue Gary
Vice-President . . . . . Don Cole
Secretary . . . . . Terry Colwell
Treasurer . . . . . Martha Ehrhart
Student Council . . . . . Nianne Rathbun
Student Council . . . . . Terry Aeschliman

SOPHOMORES

D. Arnold
M. Arnold
R. Carpenter
J. Caywood
K. Clark

G. Clay
D. Cole
T. Colwell
R. Deller
M. Ehrhart

M. Ehrhart
S. Emerick
B. Freeburn
R. Gardner
P. Gottschalk

J. Groshon
J. Hantz
R. Hantz
P. Hassett
C. Henney

T. Hessbliman
W. Jacobs
R. King
E. Kirchner
P. Kling

J. McCormack
H. McCollough
L. McNaughton
L. Morrison
N. Nedele

B. Oser
H. Petras
G. Rathburn
N. Rathburn
R. Rathburn

K. Schaeffer
M. Sellers
J. Sommers
B. Soules
D. Stauffer

J. Stroh
P. Way
K. Wells
P. White
L. Winebrenner

S. Wyneken

Student Council Vice-President, Secretary, Student Council Treasurer, President

FRESHMEN

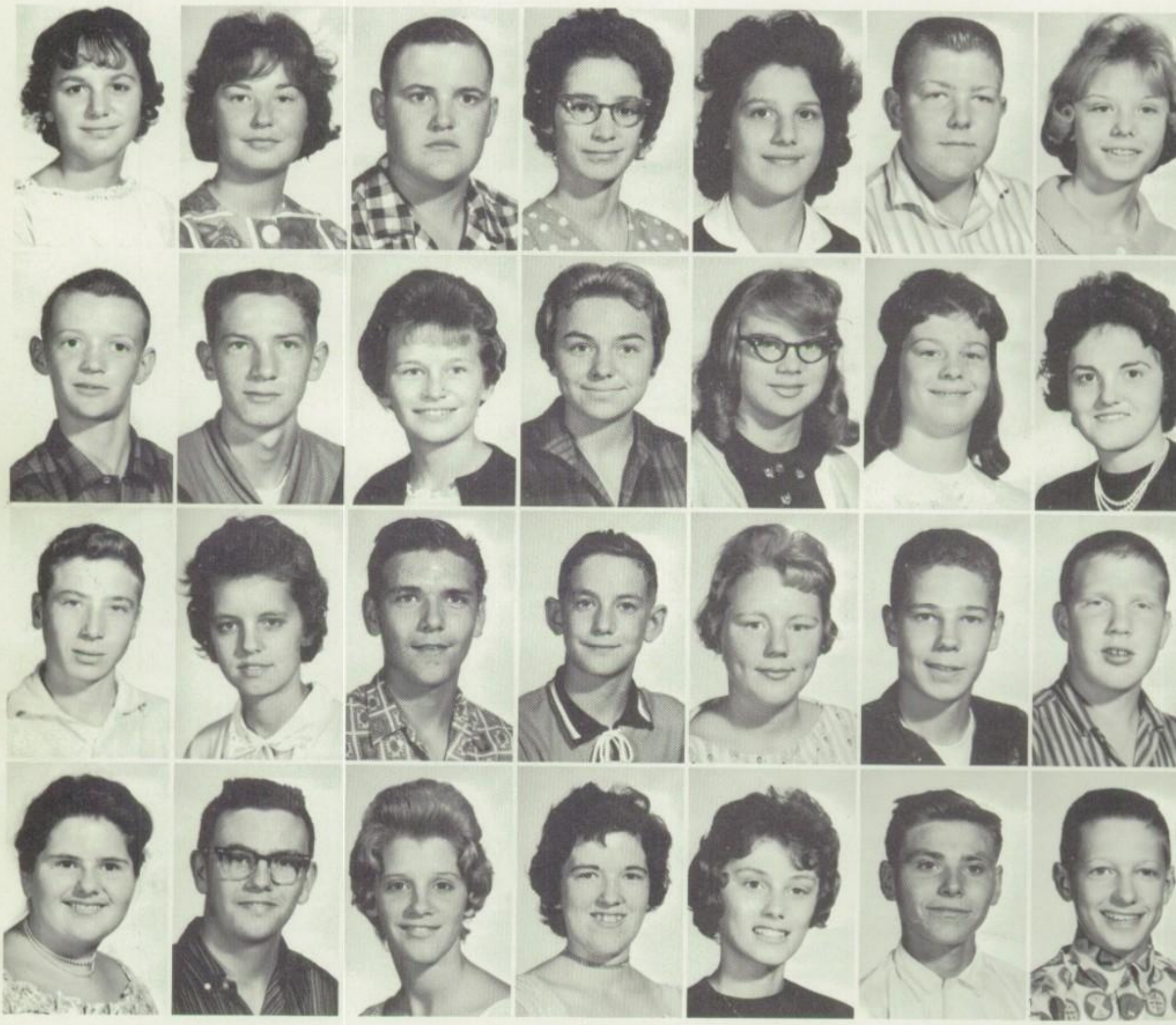

FIRST ROW: C. Aeschliman, B. Arnold, R. Baker, V. Barron, M. Boor, K. Brost, J. Bricker. SECOND ROW: B. Champion, C. Chapin, M. Colbart, L. Collins, D. Cope, L. Curtland, K. Drushal. THIRD ROW: P. Elliott, J. Ethridge, S. Fast, N. Fenstermaker, M. Firestone, M. Fisher, B. Fogarty. FOURTH ROW: L. Gardner, G. Giles, H. Golden, M. Gleason, P. Gottschalk, R. Vaughn, J. Green.

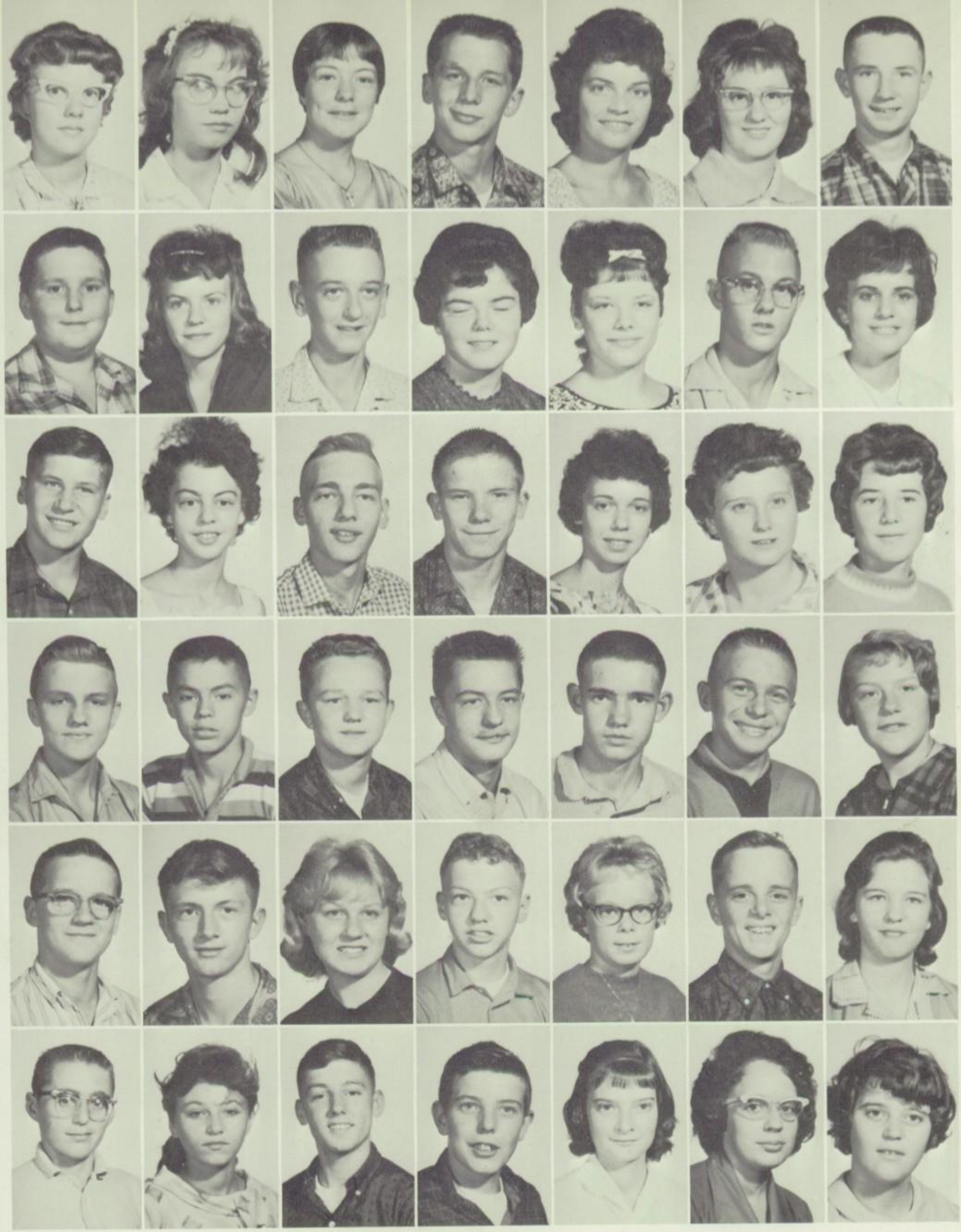

FIRST ROW: M. Greenamyer, S. Hamilton, J. Hall, G. Harvey, G. Hefley, V. Hoot, R. Hutchins. SECOND ROW: J. Johnson, S. Johnson, K. Kaufman, A. McIntyre, J. Melchi, D. Miller, P. Mitchell. THIRD ROW: R. Moeller, J. Moffet, R. Morrison, L. Newbauer, H. Oser, J. Parshall, C. Peel. FOURTH ROW: M. Petry, B. Phillips, C. Porter, L. Reese, J. Ringler, C. Ruhl, F. Salsbury. FIFTH ROW: D. Sherburne, B. Skelton, D. Smith, K. Smith, J. Snyder, J. Snyder, C. Throwbridge. SIXTH ROW: J. Tritch, J. Vaughn, J. Walbolt, S. Weber, B. Weller, J. Westfall, K. Witham, C. Word.

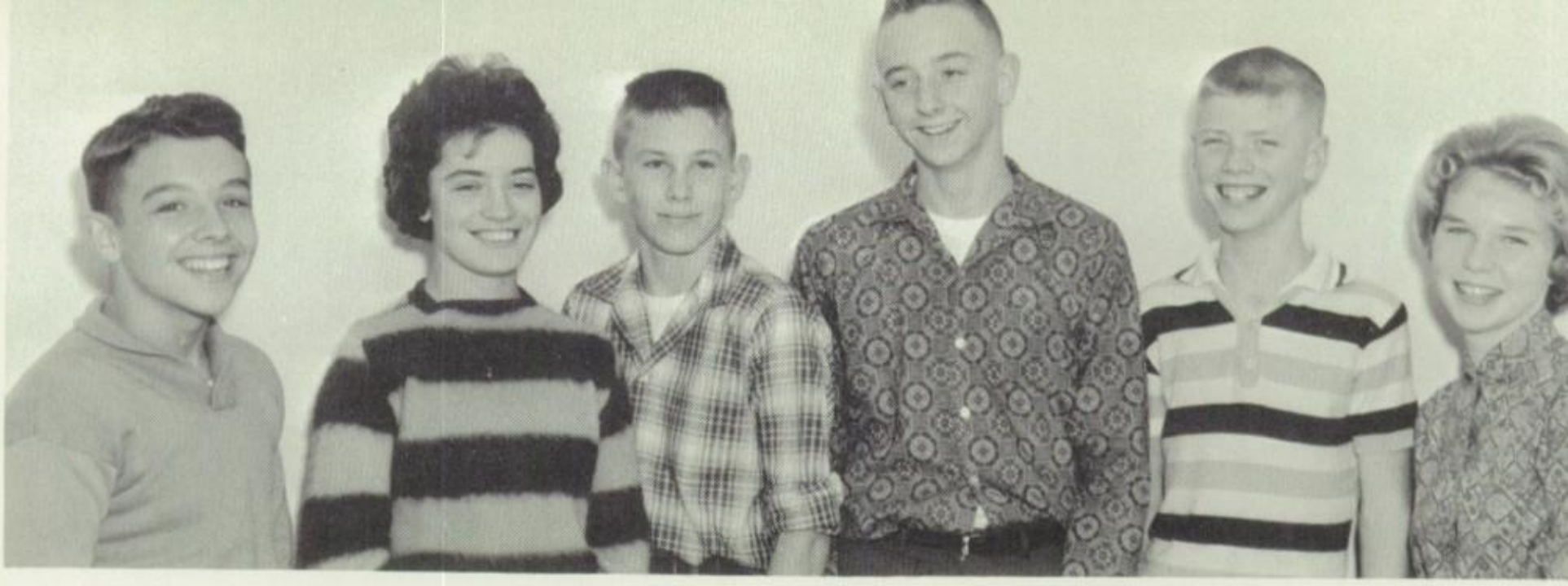

Vice-President, Secretary, Treasurer, President, Student Council, Student Council

EIGHTH GRADE

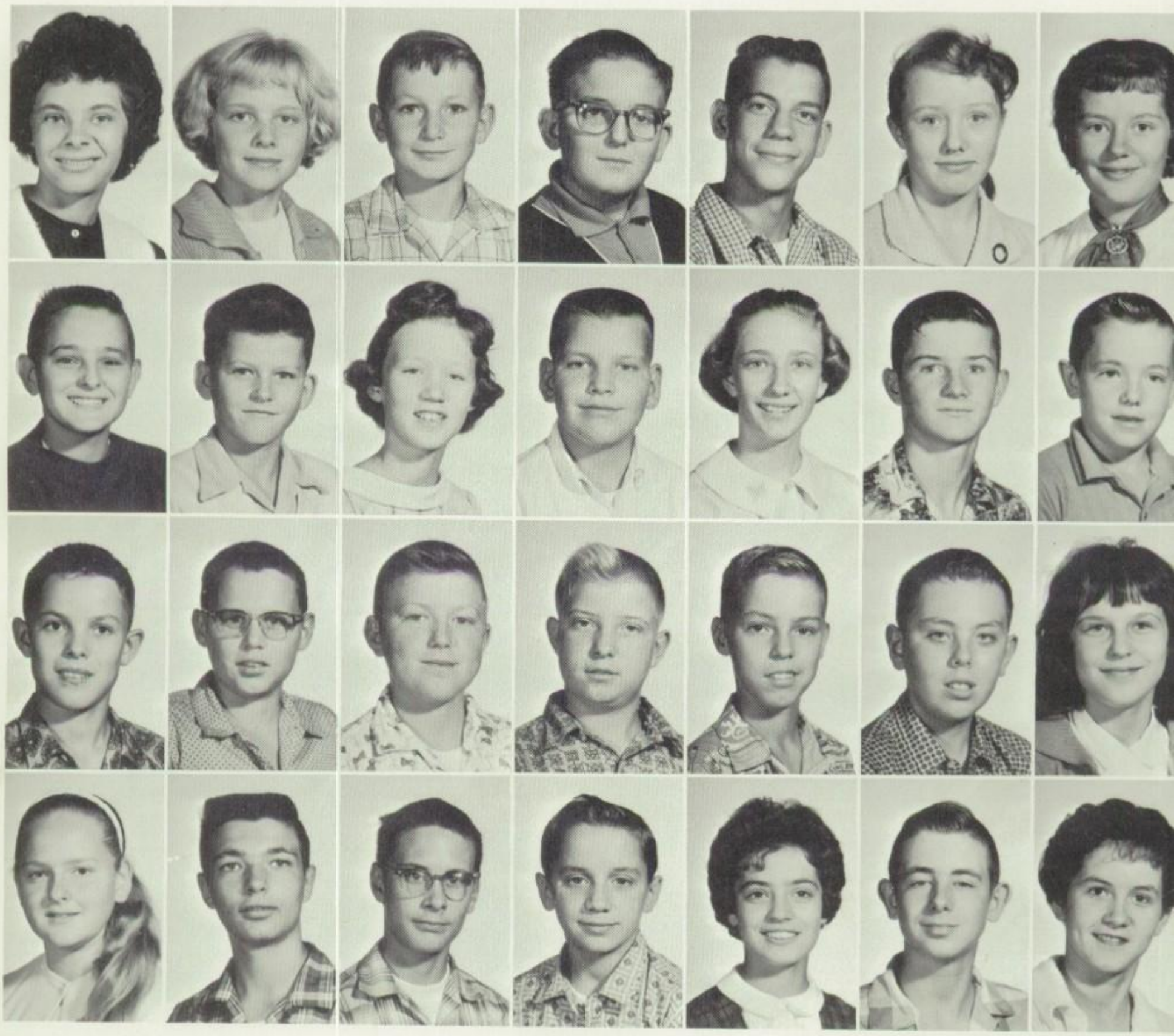

FIRST ROW: P. Amans, J. Antrup, J. Barron, L. Bird, S. Bolen, B. Bricker, N. Brown. SECOND ROW: G. Birch, S. Champion, J. Chenowith, S. Colbart, M. Crandell, R. Crawford, L. Divine. THIRD ROW: D. Evans, D. Fansler, T. Fraley, J. Farver, R. Feller, R. Fulton, G. Gloria. FOURTH ROW: C. Gould, R. Gray, D. Greenawalt, R. Harvey, G. Henney, D. Higbee, L. Hinman.

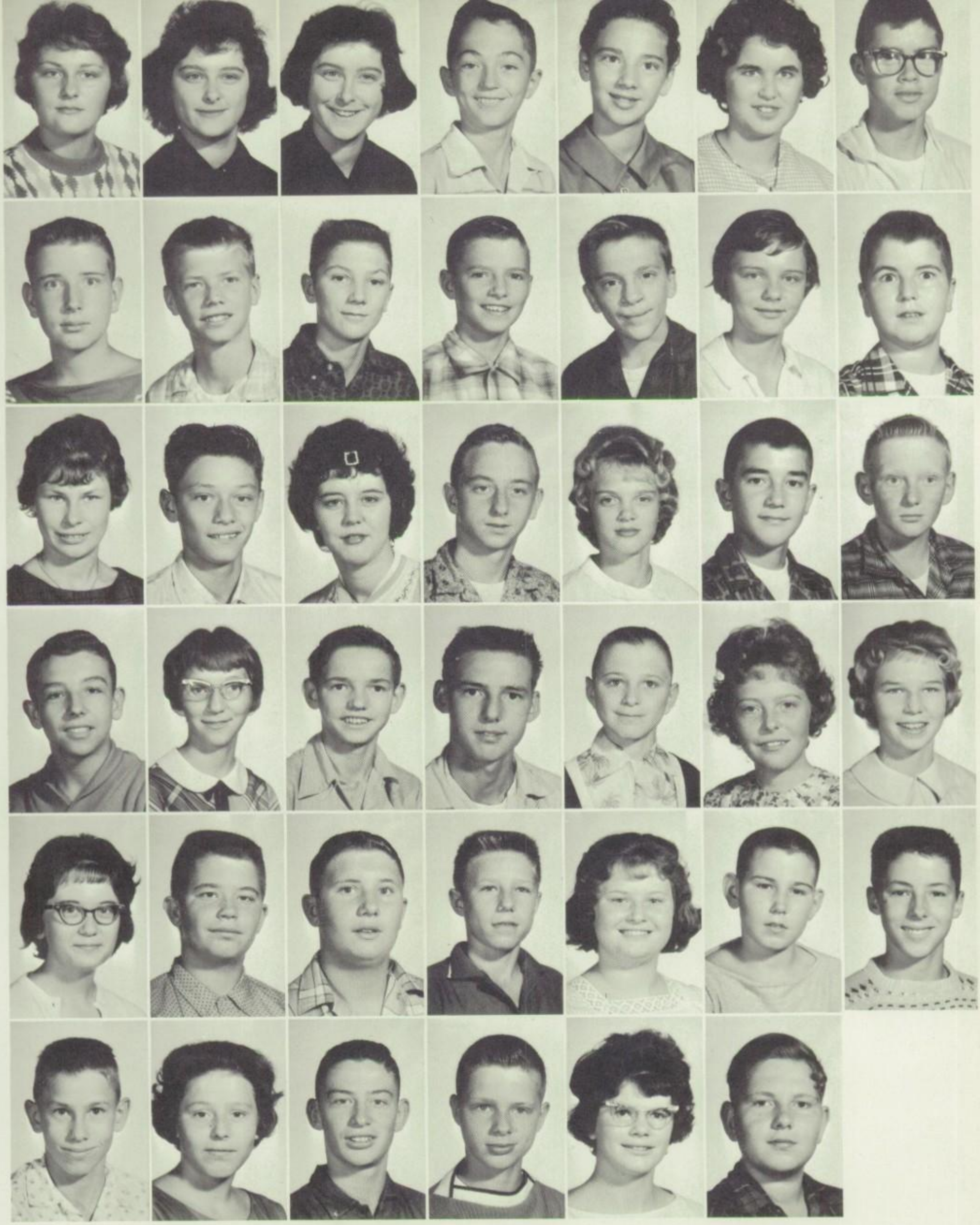

FIRST ROW: T. Hire, M. Hufnagle, M. Hufnagle, D. Hoffman, L. Huss, N. Lee, K. Lehman. SECOND ROW: E. Marshall, D. McCormack, D. Michael, A. Milleman, R. Miller, B. Mingus, J. Moffet. THIRD ROW: A. Mounts, B. Mowry, C. Najm, M. O'Brien, B. Ostrom, J. Peel, P. Perey. FOURTH ROW: B. Petry, S. Rathbun, R. Rincher, D. Rodgers, C. Rutledge, S. Sellers. FIFTH ROW: J. Sierer, R. Shutts, D. Smart, A. Somers, S. Stephens, C. Stroh, S. Vaughn. SIXTH ROW: T. Walters, J. Wells, T. Zuber, L. Westfall, S. Williamson, R. Wilson.

President . . . . . David Moellar
Vice-President . . . . . Teresa Fansler
Secretary . . . . . Jackie Crawford
Treasurer . . . . . Dean Cobb
Student Council . . . . . Eilene Firestone
Student Council . . . . . Jay Miller

SEVENTH GRADE

FIRST ROW: B. Adrima, D. Aesslliman, C. Antrup, P. Bair, R. Bradely, S. Brown. SECOND ROW: G. Birch, M. Champion, J. Chard, J. Chard, K. Chenowith, D. Cobb. THIRD ROW: N. Collins, L. Cope, J. Crawford, R. Deller, T. Fansler, J. Fraham.

FOURTH ROW: E. Firestone, K. Funk, G. Giles, B. Gleason, G. Grant, G. Hantz. FIFTH ROW: T. Hantz, D. Iandra, C. Foulk, E. Jones, R. Keller, B. Kuhn. SIXTH ROW: M. Lehman, M. McCarty, T. Melchi, D. Miller, J. Miller, D. Moeller. SEVENTH ROW: R. Mounts, P. Myers, E. Nettleman, J. Payne, D. Petras, L. Rathbun. EIGHTH ROW: L. Reed, E. Reese, L. Rockey, S. Rupp, P. Schaeffer, J. Skeleton. NINTH ROW: M. Smith, C. Sponseller, A. Swift, D. Walters, R. Witham.

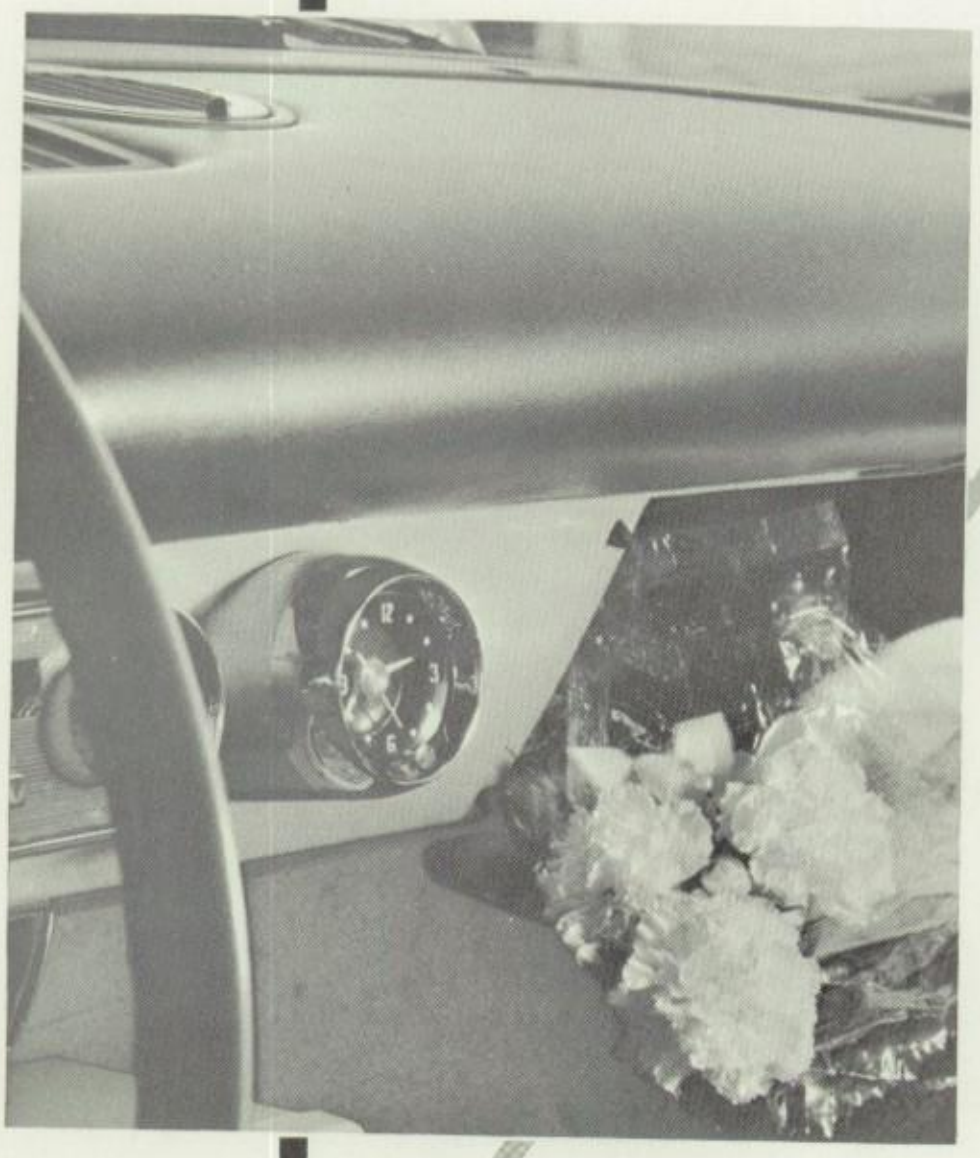

ACTIVITIES

MISS FREMONT
BILLIE OSER

Larry Brost, Editor

Mr. Doty,
Sponsor

TATLER

Kathy Mitchell, Editor

VISTULA

Mr. Clark,
Sponsor

STANDING: Blaine Stetler, Loren Burlingame, Abbie Lee, Kathy Mitchell, Demaris Myers, Connie Nelson, Gordon Sellers, Don Rhoads, Doug Hufnagle, Mike Baker, Bill Zimmerman, Wallace Reed, Mary Shutts. SITTING: Barbara Walbolt, Connie Green, Linda Stomm, Sharon Cook, Karen Lomont, Cheri Wells, Geneva Glassley.

NATIONAL HONOR SOCIETY

Entrance into the National Honor Society is the goal of nearly every high school student. To become a member a student must maintain a B+ average. He must also maintain the highest standards of Character, Leadership, and Service. Candidates are rated by the faculty on these qualities, and only the most outstanding students are inducted into the Society.

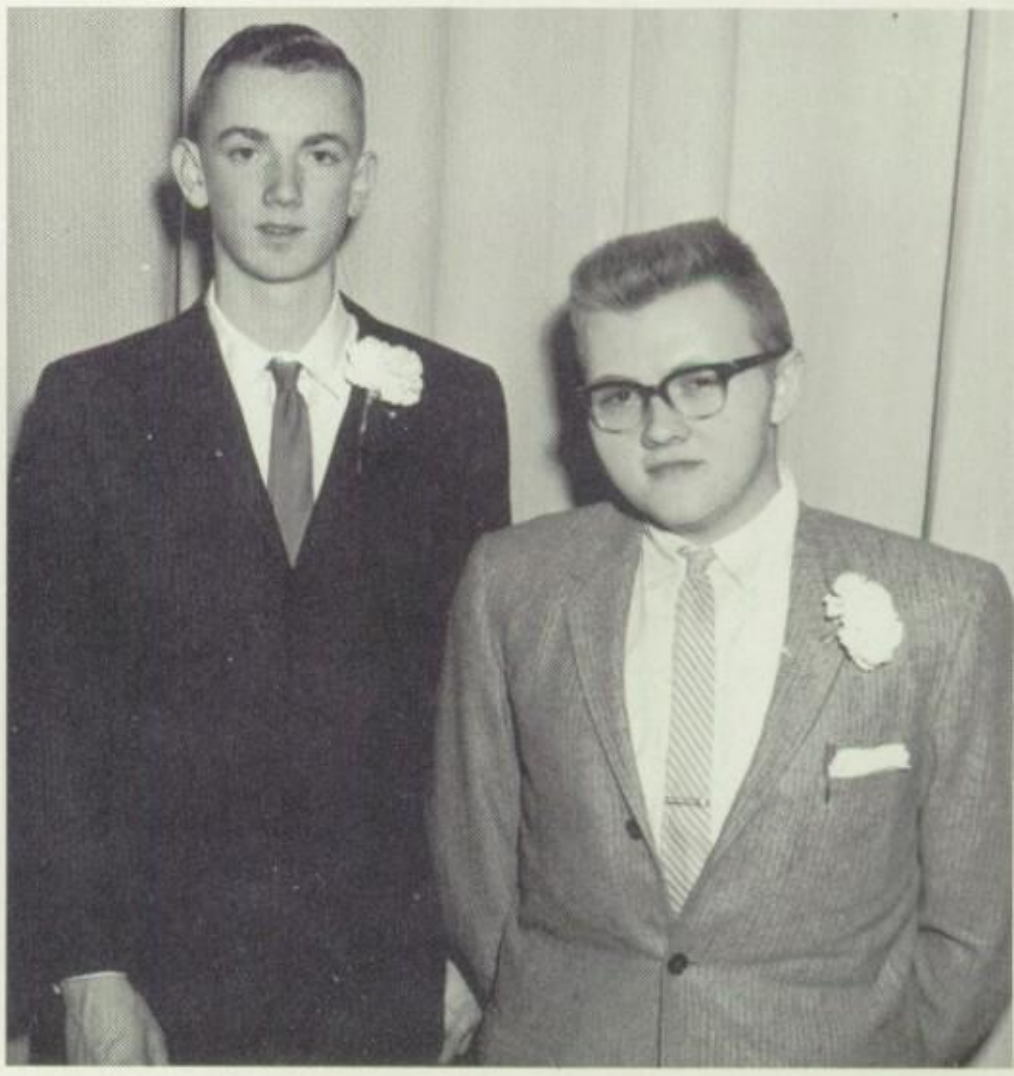

Vice-President Loren Burlingame and President Blaine Stetler.

STANDING: K. Lomont, B. Zimmerman, Mr. Clark, L. Brost, L. Burlingame, B. Walbolt. SITTING: C. Green, K. Werling, S. Cook, C. Wells, D. Myers, K. Mitchell.

QUILL & SCROLL

The purpose of Quill & Scroll is to honor the outstanding members of the Tatler and Vistula staffs. These people, under the direction of Mr. Clark, rank in the upper third of their classes and are always willing to do something above and beyond the call of duty in the literary field. The results of their endeavors can readily be seen in the school newspaper and in the yearbook.

TOP ROW: K. Lomont, M. Ehrhart, S. Gary, P. Kling, M. Ehrhart, B. Oser, J. Stroh, B. Walbolt. MIDDLE ROW: K. Mitchell, D. Myers, C. Green, J. Dellinger, P. White, P. Gottschalk, C. Wells. BOTTOM ROW: Mrs. Myers, S. Colwell, J. Caywood, L. Wisel, C. Nelson, N. Rathbun.

TRI-HI-Y

Fremont High School is very proud of its Tri-Hi-Y chapter, which is a member of the national organization. Its purpose is to help girls maintain and extend throughout the home, school and community, the high standards of Christian living.

President, L. Wisel; Vice-Pres., K. Mitchell; Sec., M. Ehrhart; Treas., N. Rathbun; Chaplain, S. Gary; Sgt. at Arms, C. Wells.

TOP ROW: D. Cole, R. Hutchins, J. Sommers, G. Clay, D. Sherburne, L. Wheaton, J. Walbolt, G. Rathburn, D. Stauffer, J. Snyder. MIDDLE ROW: Mr. Stafford, L. Smart, B. Gary, D. Hufnagle, D. Firestone, D. Chard, C. Chapin, B. Fogarty, M. Bressler, J. McCormack, M. Sellers, L. McNaughton, W. Reed. BOTTOM ROW: R. Moeller, B. Knauss, C. Henney, R. Roger, J. Cole, J. Moeller, J. Gay, J. Chapin.

HI-Y

The Hi-Y club helps the young men of Fremont High School to achieve the rewards of Christian life by promoting clean speech, clean sports, clean scholarship and clean living.

President, Jeff Gay; Vice-Pres., Dale Chard; Sec., Jim Cole; Treas., Jerry Moeller; Sgt. at Arms, Joe Chapin; Chaplain, Marshall Sellers; Rep., Roger Morrison.

J.C.L.

The Junior Classical League, under the capable leadership of Mrs. Reed, enjoyed a very interesting and rewarding year.

The purpose of the club is to better acquaint the Latin student with the clothes, food, entertainment, and culture of that Roman civilization which for so long was the world's foremost. J.C.L. provides the student with not only an evening per month of fellowship and learning, but also a true insight into the essence of Roman civilization. The Latin Club is probably greeted more enthusiastically by its members than any other organization at Fremont High School.

President: Demaris Myers, Vice-Pres.: Don Rhoads, Sec.: Jeff McCormack, Treas.: Connie Green, Reporter: Nianne Rathbun.

BACK ROW: T. Aeschleman, D. McCormack, D. Hufnagle, B. Fogarty, L. Burlingame, J. Miller. FRONT ROW: M. Colbart, B. Hoyer, N. Rathbun, E. Firestone, S. Sellers, L. Stomm.

STUDENT COUNCIL

The Student Council, consisting of a boy and a girl from each class 7-12, decides important issues concerning the student body.

This student government organization is under the direction of Mr. Stephens.

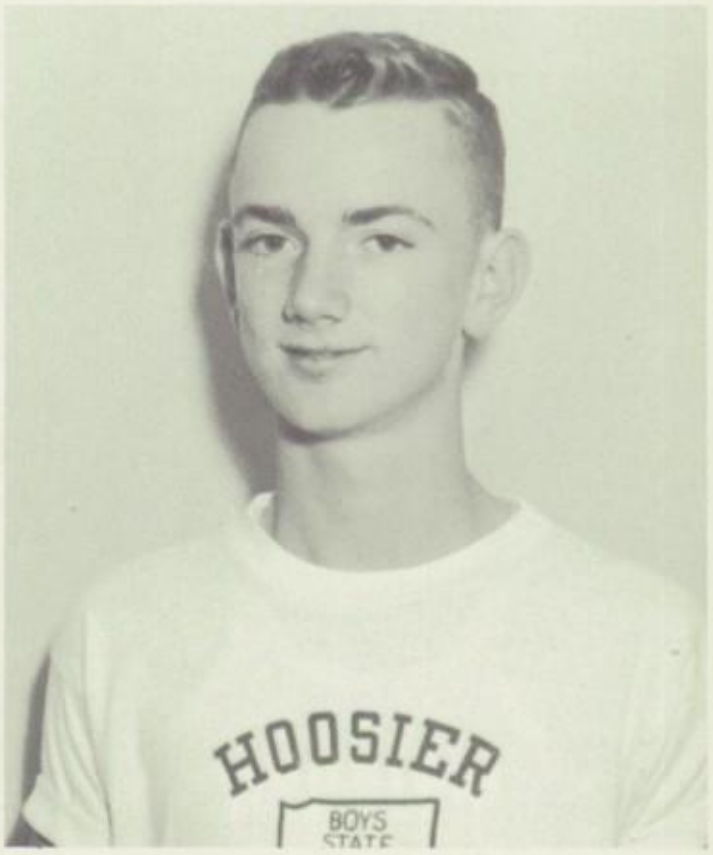

President
Loren Burlingame

TOP ROW: S. Gary, N. Brown, S. Bricker, M. Petras, S. Sellers, G. Henney, S. Stephens, S. Williamson, J. Hantz, A. McIntyre. Mrs. Gary, M. Shutts, A. Lee, M. Greenamyer, G. Glassley, B. Ostrom, K. Clark, T. Colwell, H. Petras, J. Barron, M. Ehrhart. BOTTOM ROW: J. Wells, J. Wells, J. Bricker, N. Rathbun, B. Mingus, M. Crandall, M. Arnold, K. Wells.

F.H.A.

The Future Homemakers of America, under the direction of Mrs. Gary, is open to all prospective members.

By actual experiences in homemaking procedure, the members will be better prepared for the building of successful homes.

OFFICERS: J. Hantz, K. Wells, K. Clark, M. Ehrhart, N. Rathbun, H. Petras, J. Barron, G. Glassley, S. Gary.

TOP ROW: Mr. Marshall, C. Henney, F. Penick, L. Winebrenner, D. Wall, L. Morrison, S. Emerick, K. Brost, K. Schaeffer. SECOND ROW: D. Cole, D. Chard, M. Sellers, G. Henney, G. Sellers, R. Elliott, R. Baker. BOTTOM ROW: R. Deller, D. Carpenter, N. Stetler, D. Arnold, B. Sowles.

F.F.A.

The Future Farmers of America, sponsored by Mr. Marshall, is one of the most active clubs in Fremont. Our school is very thankful for the landscaping done by the members of this club.

The local chapter of Future Farmers is very active in judging activities and is quite busy with the work on the school farm consisting of forty acres.

OFFICERS: D. Cole, D. Chard, M. Sellers, G. Sellers, G. Henney, R. Elliott.

G.A.A.

The Girls' Athletic Association is an organization for girls who wish to further their interests in athletics. The girls earn points by participating in various outside activities, such as hiking, swimming, skating, etc.

The club was under the fine direction of Miss Graham.

President, Kathy Mitchell; Vice-Pres., Sharon Thomas; Sec., Cheryl Wells; Treas., Nancy Nedele; Reporter, Karen Clark; Points, Janet Stroh.

TOP ROW: B. Walbolt, B. Oser, P. White, P. Gottschalk, C. Wells, H. Petras, J. Stroh. MIDDLE ROW: D. Straw, T. Clark, B. Zimmerman, J. Moeller, L. McNaughton, K. Lomont. BOTTOM ROW: A. Lowe, D. Myers, L. Wisel, J. Dellinger, S. Colwell, B. Hoyer, Miss Lyon.

MASQUE AND GAVEL

The Fremont dramatics club, Masque and Gavel, helps its members to develop their public speaking and acting abilities. The student body is very appreciative to the club for the many fine one act plays and special holiday programs.

The organization was under the fine direction of Miss Lyon.

President, Barb Walbolt; Vice-President, Cheri Wells; Secretary, Demaris Myers; Treasurer, Bill Zimmerman; Reporter, Karen Lomont.

STANDING: B. Zimmerman, Mr. Clark, T. Clark. SITTING: J. Hantz, S. Cook, K. Werling, J. Dellinger, S. Soule, N. Nedele.

F.B.L.A.

The Fremont Chapter of F.B.L.A. aids the Commercial Department in training the student for entrance into the world of business. Members of this club learn more of the business world which they are soon to enter in addition to participating in various other activities.

STANDING: K. Brost, R. Moeller, D. Firestone, B. Gary, D. Chard, C. Chapin, B. Fogerty, D. Hufnagle, J. McCormack, L. Reese. SITTING: S. Fast, L. McNaughton, J. Chapin, S. Wyneken, J. Cole, M. Bressler, R. Morrison, J. Moeller, C. Porter. KNEELING: D. Cole, R. Hutchins, G. Henney, J. Sommers, D. Miller, S. Emerick, J. Green.

LETTERMEN

The Lettermen's Club is composed of boys who have earned a letter in any of the five sports offered at Fremont. The club's objectives are good sportsmanship and co-operation in life as well as sports. The boys, under the supervision of Coach Ned Schlosser, sponsor several moneymaking activities, such as selling ads for the basketball programs which are furnished at every home game.

SENIOR PLAY

Toby . . . . Jim Cole
Christie . . Kathy Mitchell
Kitty . . . . Barbara Walbolt
Ginger . . . Jean White
Chuck . . . Roger Morrison
Ted . . . . . Jerry Moeller
Frank . . . Toby Clark
Ben . . . . . Bill Zimmerman
Alice . . . . Loretta Wisel
Betsy . . . . Connie Nelson

JUNIOR PLAY

Maria . . . Cheryl Weckesser
Patokah . . Max Bressler
Catalph . . Diane Hutchins
DeeDee . . Barbara Walbolt
Oby . . . . Roger Morrison
Sophia . . Loretta Wisel
Mr. McKay . . .
Jim Cole
Arthur . . Toby Clark
John . . . Gordon Sellers
Mrs. Gordon. . .
Connie Nelson

FREMONT PEP CLUB

This year the Pep Club of F.H.S. consisted of 100 students. We feel that this organization adds more to any school because it makes each student feel he has an active part in the Athletic department. It not only proves that by organizing we can be of more value to the basketball teams, but it also expresses a school spirit which should always exist in competitive sports. This year the Pep Club has been active in raising funds by sponsoring a record hop and having bake sales. The cheerleaders attended conference this year and learned many big noise yells. They all express their thanks for the cooperation given from this organization in making their work an enjoyable experience. We are all looking forward to a bigger and better organization in the future.

Billie demonstrates a new yell as the others look on.

A few of the cheerleaders confer on a new yell for the fans.

HALLOWEEN
KING AND QUEEN

PRINCE AND PRINCESS

The highlight of the 1961-62 Halloween Carnival was having Nianne Rathbun and John Walbolt elected King and Queen. The Prince and Princess were Robert Petry and Janice Chard.

Everyone had a wonderful time.

ORGANIZATIONS

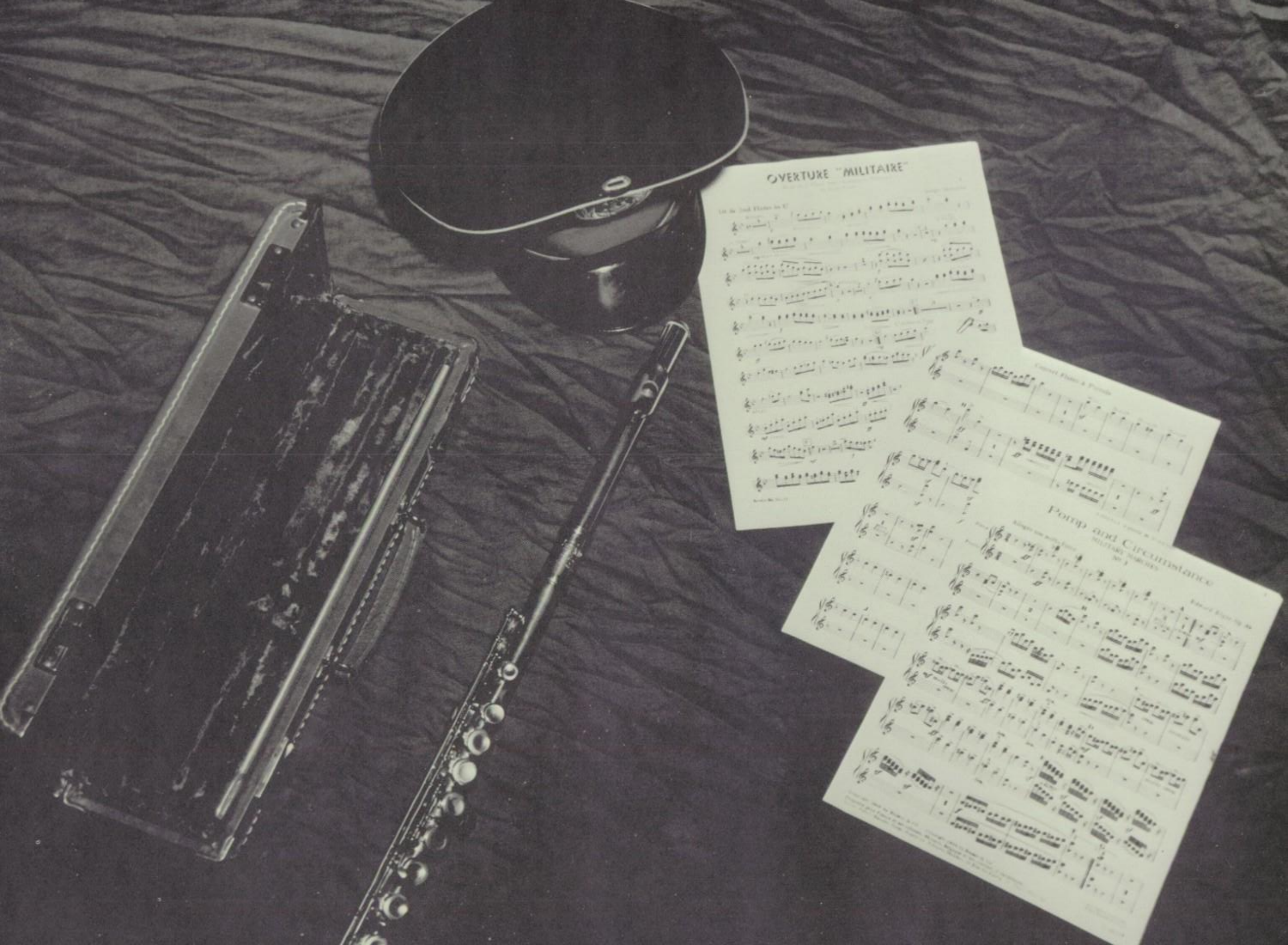
OVERTURE "MILITAIRE"
Pomp and Circumstance

FREMONT HIGH

Loretta Wisel, a senior, led our marching band this year. The band won many fine honors under Loretta's direction.

SCHOOL BAND

Connie, Sheila, Nianne, Janet, and Jean.

HIGH SCHOOL CHORUS

JUNIOR HIGH CHORUS

L. Burlingame, G. Glassley, R. Long, Mr. Long, B. Zimmerman, G. Rathbun, J. White, S. Cook.

TRI-M

Secretary, G. Glassley; President, L. Burlingame; Vice-President, B. Zimmerman; Historian, G. Rathbun.

DISTRICT CONTESTANTS

ELEMENTARY DISTRICT CONTESTANTS

GRADE SCHOOL BANDS

EAGLES
51
EAGLES
55
EAGLES
23
EAGLES
41
EAGLES
53
EAGLES
43

ATHLETICS

The health and vigor of our environment are expressed by our outstanding athletic achievements. The ability to handle the body with the grace and accuracy necessary for top athletics, the stamina to go a little more than all the way, the stubborn refusal to give up until the last gun is fired--these are products of unsurpassed surroundings.

In our broad program every pupil may find athletic expression whether it be in the individuality of track or the team play on the court or the diamond.

The caliber of the Eagles' coaching staff had led to an enviable reputation for quality team play and sportsmanship.

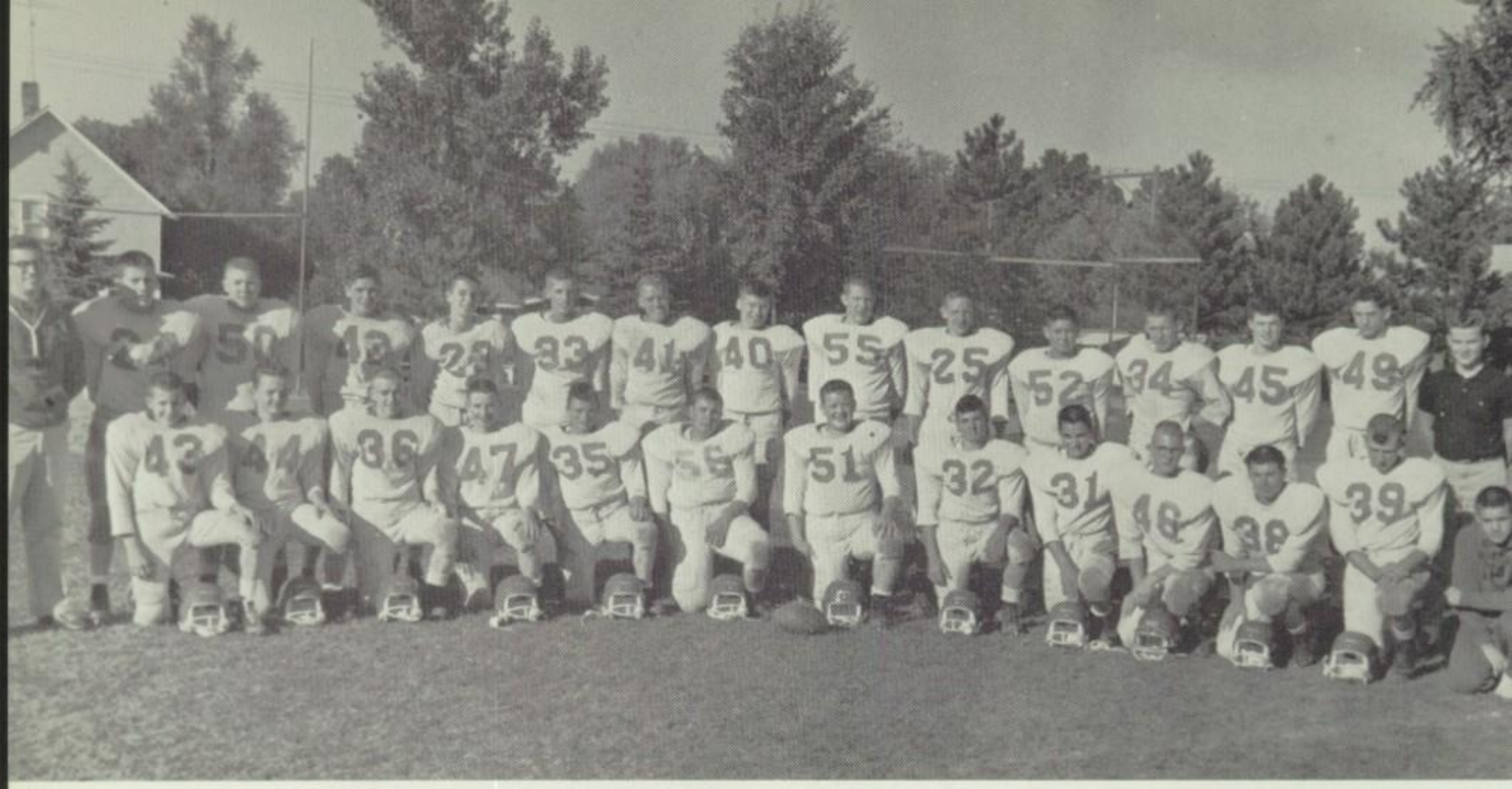

FOOTBALL

Although this was Fremont's first year for football, our squads did remarkably well. We are deeply appreciative of the effort put forth by the coaches, managers, and individual players. Everyone is looking forward to even more successful campaigns in the future.

The boys go through their warm-up drills at Camden.

Last minute instructions and they are almost ready to go!

Emerick loosens up his passing arm during one of the daily practice sessions.

STANDING: Mr. Goodwin, S. Vaughn, J. Miller, T. Melchi, E. Marshall, R. Crawford, S. Bolen, T. Crandall, D. McCormack, Mr. Clark. KNEELING: R. Shutts, M. Champion, A. Sommers, G. Burch, C. Stroh, R. Mounts, D. Moeller, D. Evans, D. Fansler.

JR. HIGH FOOTBALL

Junior High boys showed much interest in football this year, and twenty-two boys went out for this fine game in its initial year. The season was highlighted by three scrimmage games with Camden and Reading. The boys made great strides on the field and showed much promise for future seasons.

STANDING: Mr. Mitchell, L. Smart, J. Cole, D. Chard, J. Moeller, R. Morrison, J. Etheridge, D. Firestone, D. Hufnagle, Mr. Vaughn. KNEELING: M. Bressler, J. Chapin, G. Henney.

CROSS COUNTRY

Any boy going out for cross country deserves the respect of the whole student body. It takes more desire and training than natural ability. Just about any boy can become a cross country runner if he wishes to put forth the time and effort. Several of the boys who participated this year went to the sectional meet at Fort Wayne.

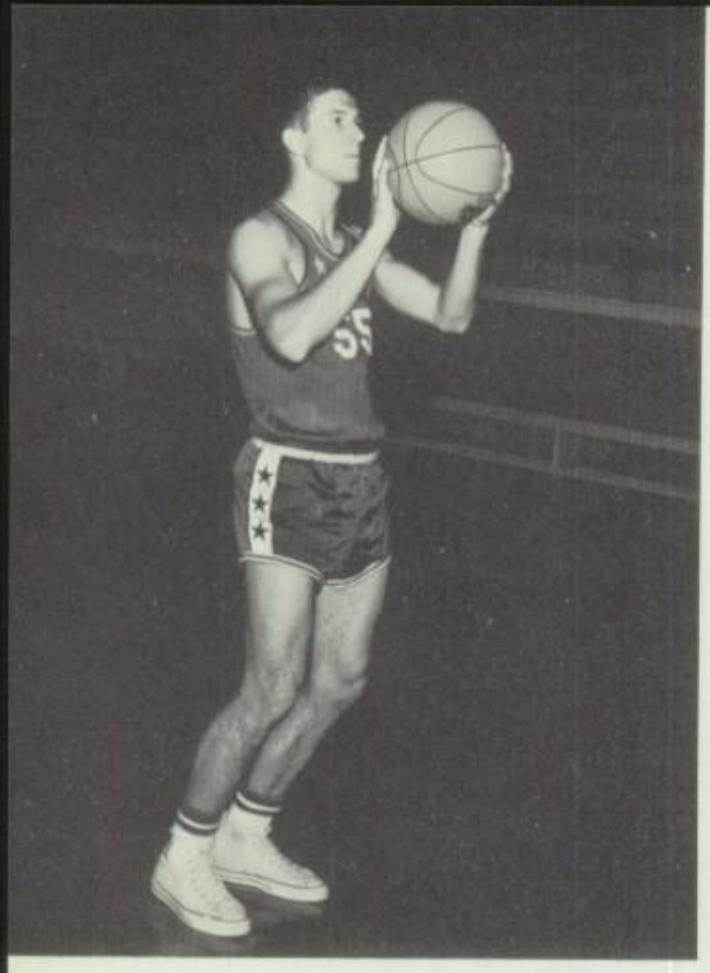

JOE CHAPIN
This is Joe's third year on the varsity. His scoring, passing, and defensive ability has made him a very valuable player.

MAX BRESSLER
Max is also a three year man on the varsity. His speed and shooting proved a great asset to the team's success.

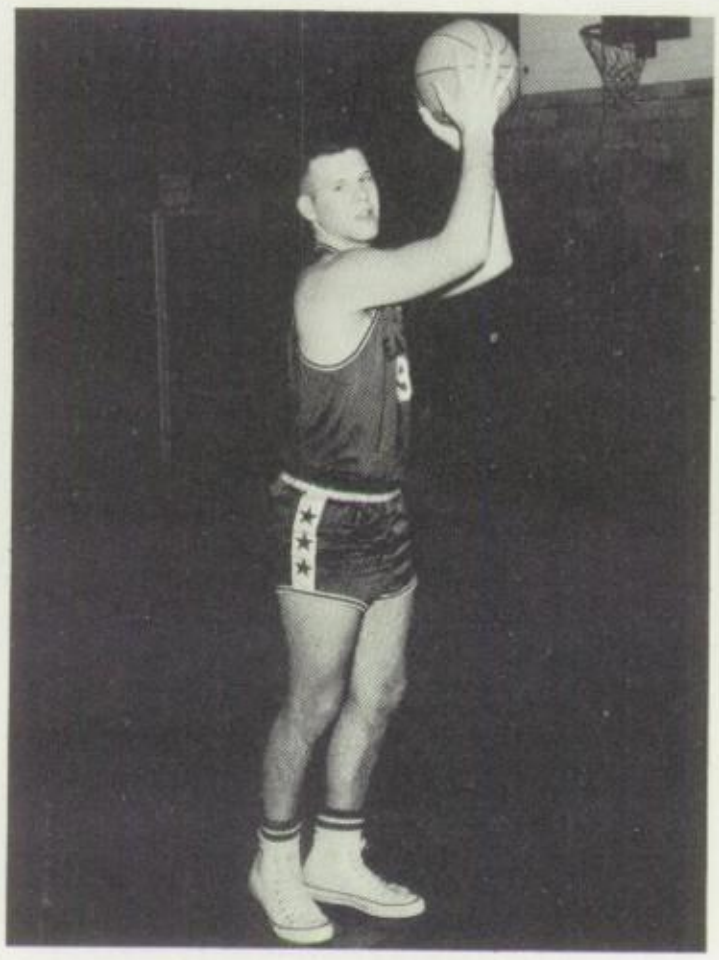

JERRY MOELLAR
Jerry's fine team spirit and careful ball handling was of great benefit to the squad.

TOP

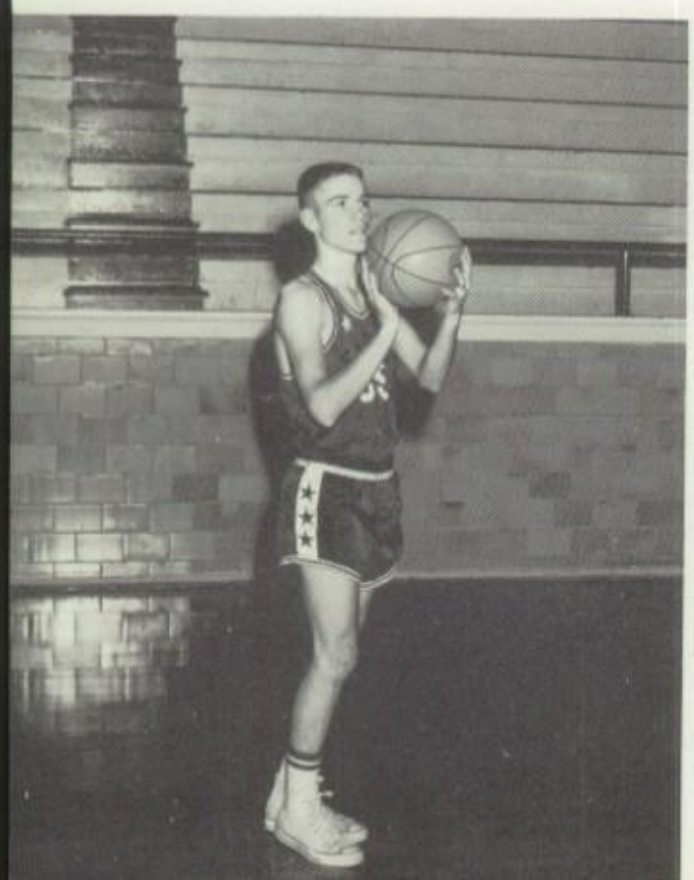

JIM COLE
Jim's capable ball handling and speedy actions were of great benefit to Fremont this year.

DOUG HUFNAGLE
During his first year on the varsity, Doug proved to be a very valuable player through his rebounding and defense.

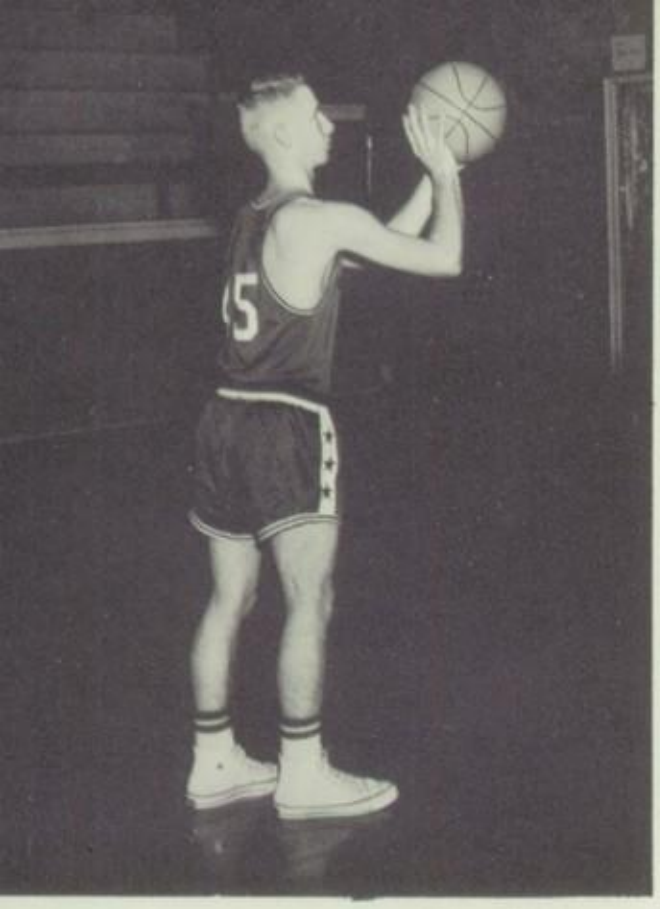

LARRY SMART
Larry's speed and accurate shooting ability was of great value to the varsity.

GARRY HENNEY
Garry's all-around basketball ability made him a very successful player, and his tough defense, speed, and jump shot gained a starting position for him.

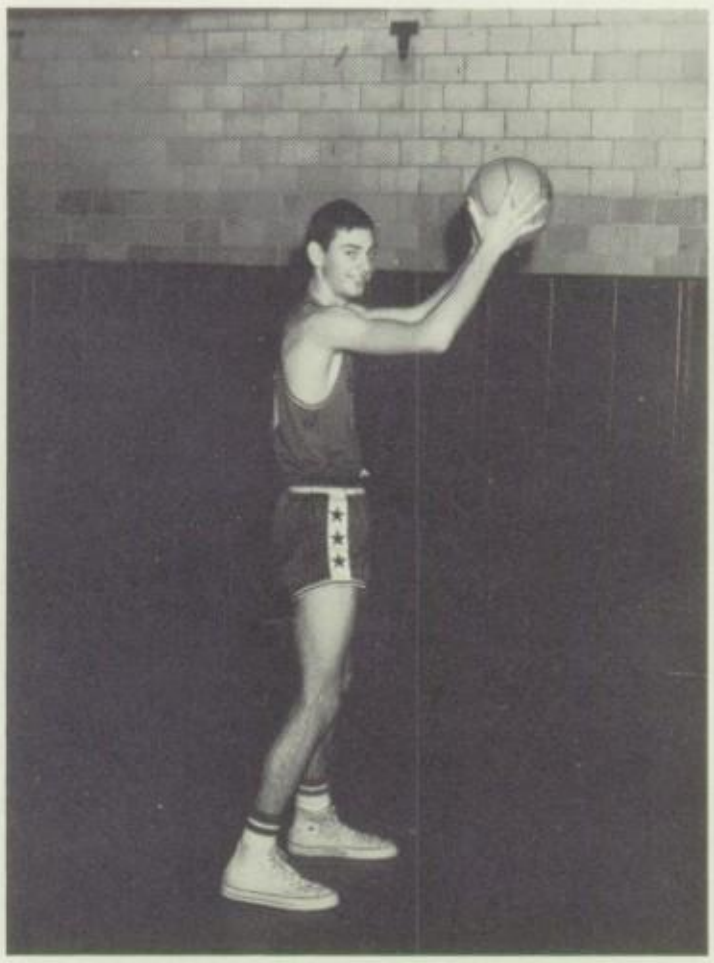

ROGER MORRISON
Roger's height and ability on both defense and offense proved a great asset to the team's success.

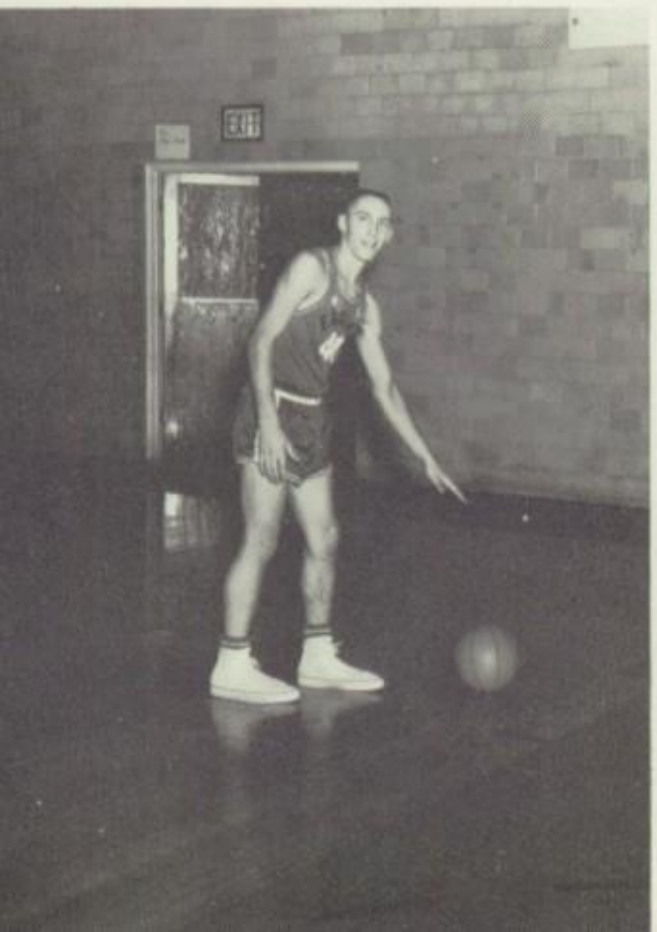

DALE CHARD
Dale's rebounding ability was of great importance to the team's fine record. He could always be expected to score when points were needed.

BILL KNAUSS
Bill's offensive and defensive ability was very effective. Bill's spirit was also valuable to the team.

VARSITY

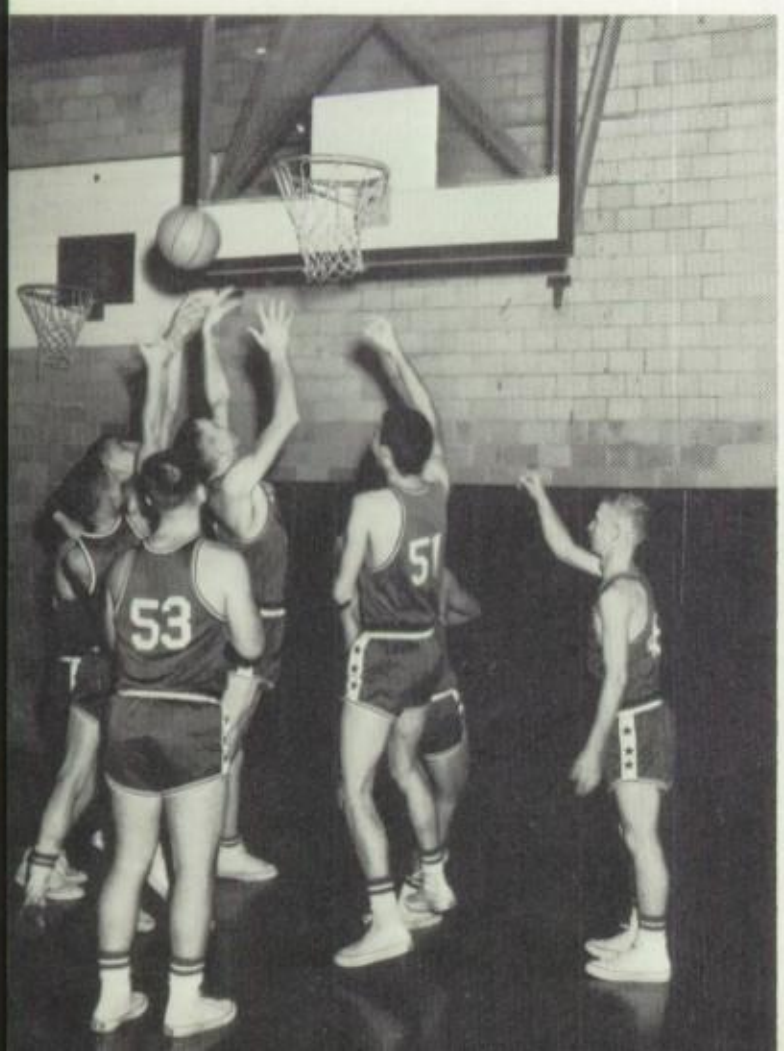

The students of Fremont High School have a deep respect for Christian sportsmanship shown by the members of the Varsity team. The hard work, drills and actual talent of these boys is far from being overlooked. The boys have learned to accept both victory and defeat.

JR. VARSITY

This year the Junior Varsity consisted of boys from the ninth, tenth, and eleventh grades. Coach Maynard Stafford had the respect of all the boys, and they very enthusiastically put all of their efforts into the game. The Junior Varsity of unlimited potential is developing toward even greater heights.

VARSITY

L. Wisel, C. Wells, K. Mitchell, B. Oser.

The Varsity Cheerleaders, under the direction of Miss Lyon and Miss Grahm, had a very successful year. Because of good sportsmanship, new yells and pep they were one of the finest squads.

SPONSORS: Miss Grahm, Miss Lyon.

CHEERLEADERS: Cheri Wells, Billie Oser, Kathy Mitchell.

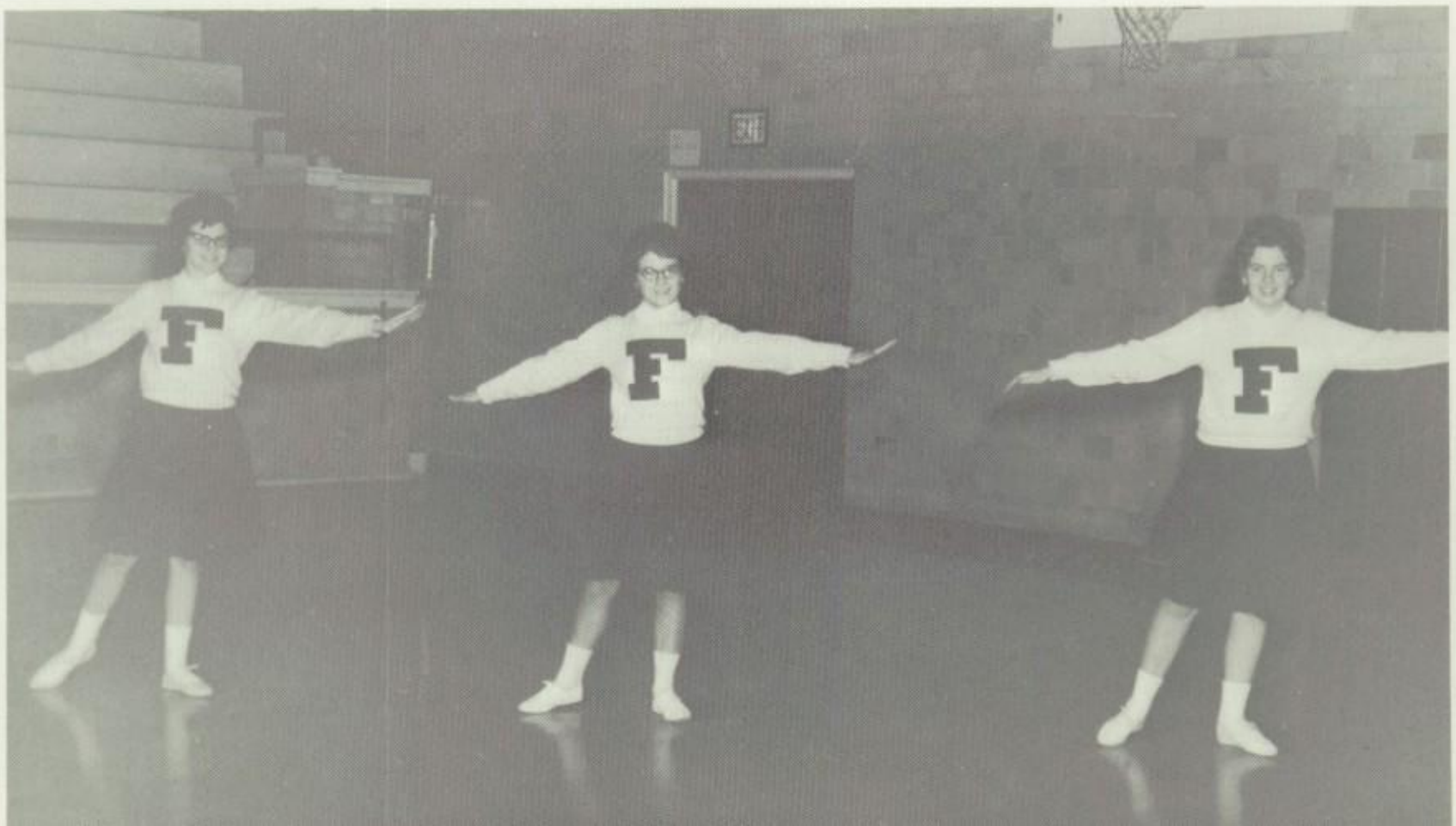

B-TEAM

PEP CLUB LEADERS: Loretta Wisel, Patsy White.

P. White, J. Snyder, C. Green.

The Junior Varsity Cheerleaders also did a fine job this year. Their cute yells, their pep, and attitude made them an outstanding set of cheerleaders.

CHEERLEADERS: Beth Hoyer, JoAnn Snyder, Connie Green.

STANDING: M. McCarty, D. Moellar, R. Mounts, N. Collins, J. Miller, R. Fulton, J. Peel, D. Aeschleman, D. Petras, S. Cope, E. Nettleman. KNEELING: A. Milleman, C. Antrup, T. Melchi, Mr. Goodwin, G. Hantz, J. Skeleton.

7TH AND 8TH GRADE BASKETBALL

STANDING: B. Petry, S. Vaughn, B. Mowry, S. Bolen, M. O'Brien, T. Zuber, M. Ringler, R. Crawford, D. McCormack, T. Walters, A. Summers. KNEELING: D. Michael, B. Miller, Mr. Mitchell, D. Rogers, W. Hoffman, J. Ringler.

STANDING: F. Jolly, J. Green, F. Elliott, J. Porter, D. Miller, S. Fast, R. Moeller, B. Fogerty, B. Skelton, R. Morrison, K. Kaufman, L. Newbauer, G. Giles, R. Hutchins, J. Snyder. KNEELING: B. Champion, Mr. Clark.

FRESHMAN BASKETBALL

FRESHMAN CHEERLEADERS

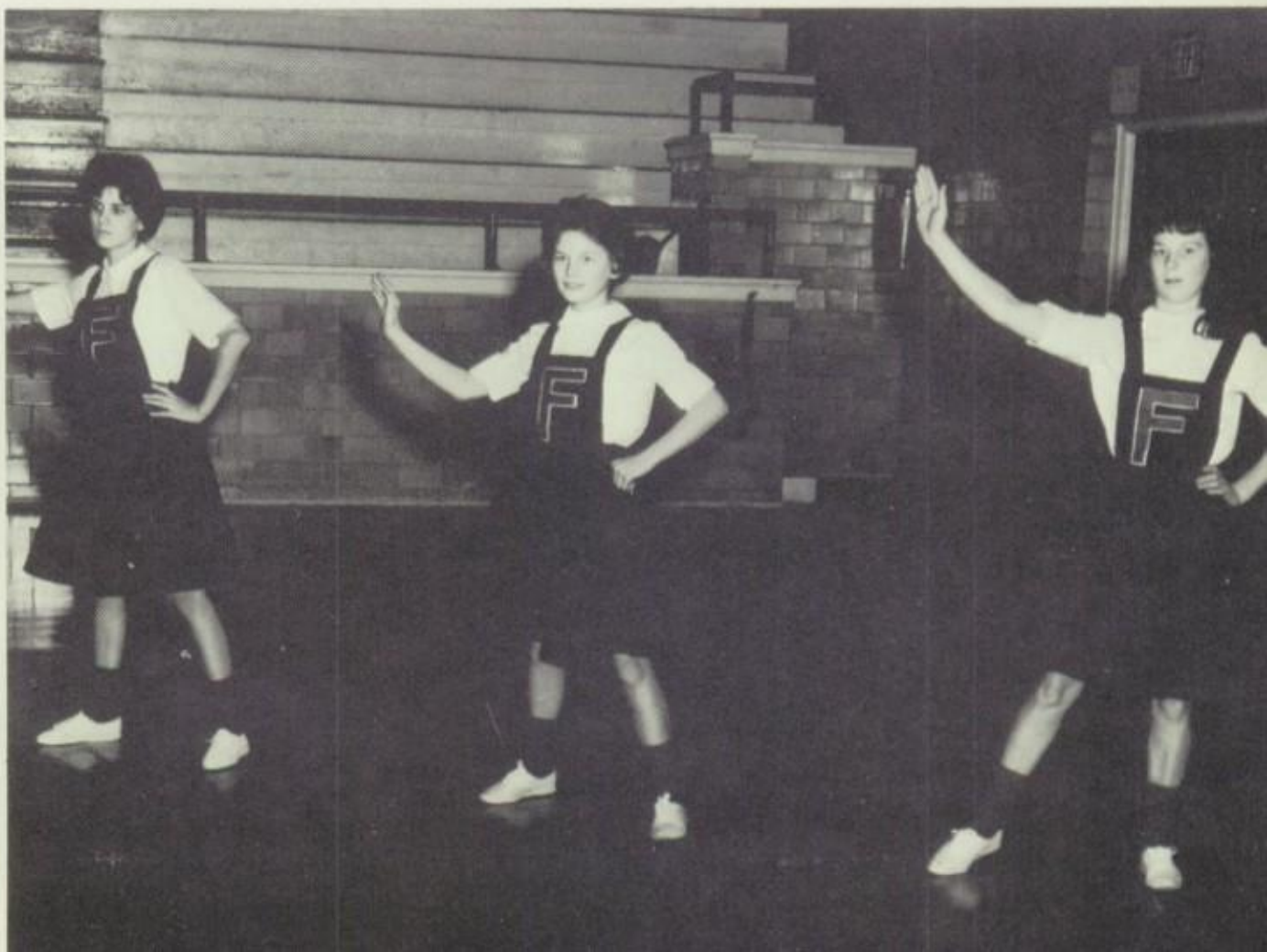

P. Mitchell, M. Colbart, L. Curtland.

7TH GRADE CHEERLEADERS

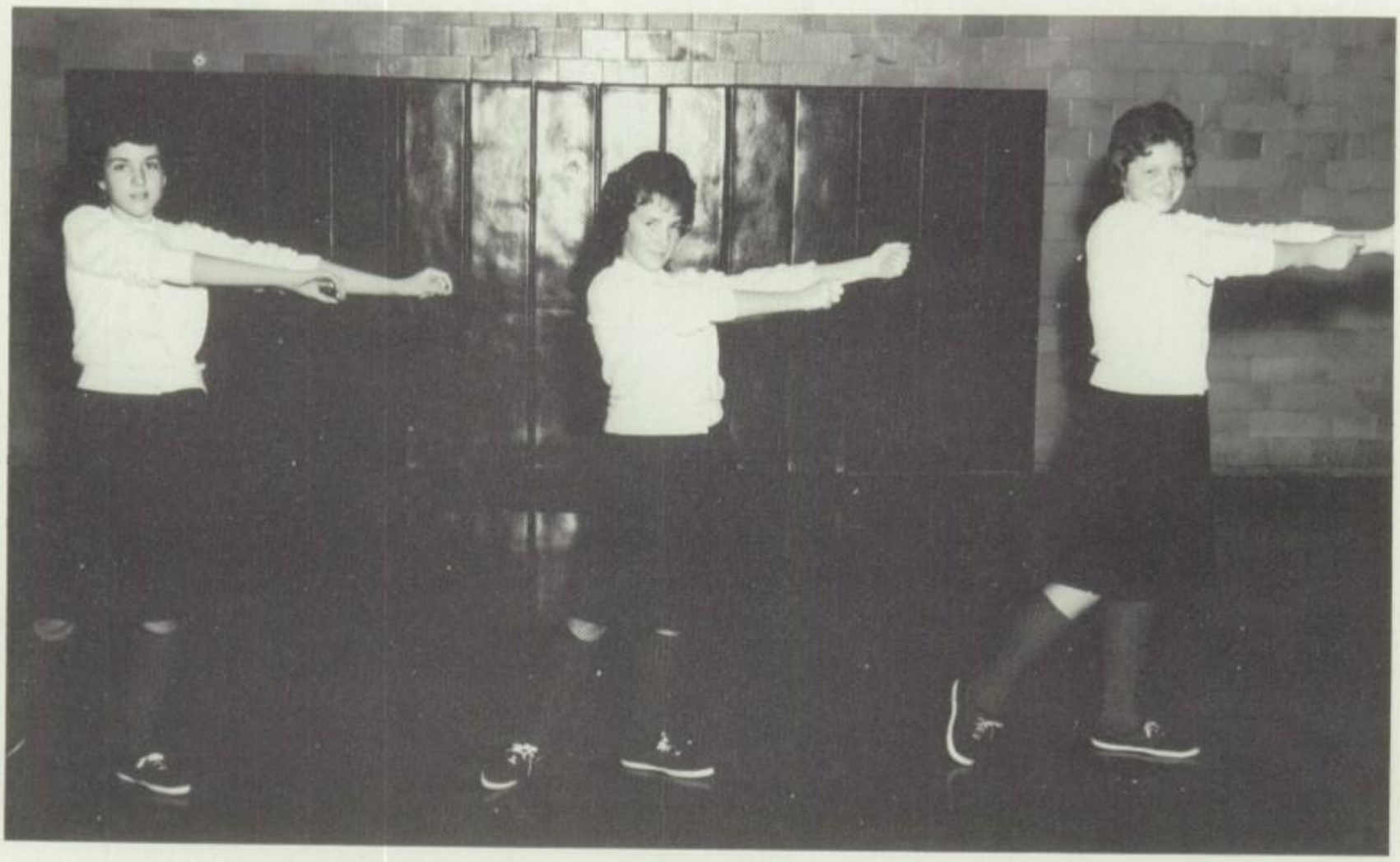

P. Schaeffer P. Myers J. Crawford

8TH GRADE CHEERLEADERS

B. Mingus A. Mounts G. Henney S. Sellers

TOP ROW: J. Chapin, G. Sellers, J. Ethridge, D. Firestone, D. Chard, B. Gary. BOTTOM ROW: S. Emerick, J. Moeller, S. Wyneken, M. Bressler, D. Hufnagle, L. McNaughton, W. Jacobs.

HIGH SCHOOL TRACK

The Fremont track team had many good participants this year. All of Fremont's contests were thrilling because of the fine athletics.

The senior members of the track team display a trophy that the team won.

Senior Members

STANDING: T. Walters, R. Crawford, T. Zuber, C. Chapin, S. Bolen, M. O'Brien, S. Vaughn, R. Miller. SITTING: D. Miller, R. Moellar, R. Hutchins, L. Newbauer, J. Snyder, B. Fogerty, W. Skelton, B. Petry.

JR.-HIGH TRACK

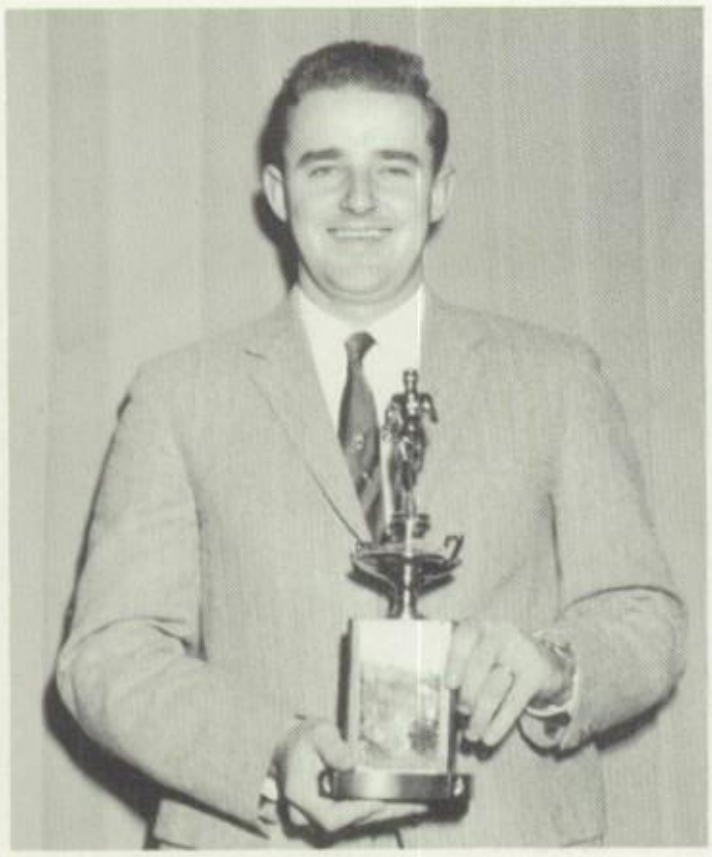

The Jr. High Track team had a very successful year. With the fine coaching of Mr. Goodwin, the Jr. High boys were given a good background for track.

STANDING: G. Sellers, M. Bressler, R. Morrison, D. Chard, J. Moeller, J. Cole. SITTING: G. Henney, D. Cole, D. Miller, R. Hutchins, J. Sommers, C. Chapin, J. McCormack.

HIGH SCHOOL BASEBALL

The High School Baseball Team had a very successful season this year. The most outstanding accomplishment was winning the tourney at Waterloo.

The senior boys are proudly displaying the trophy they won.

SENIOR MEMBERS

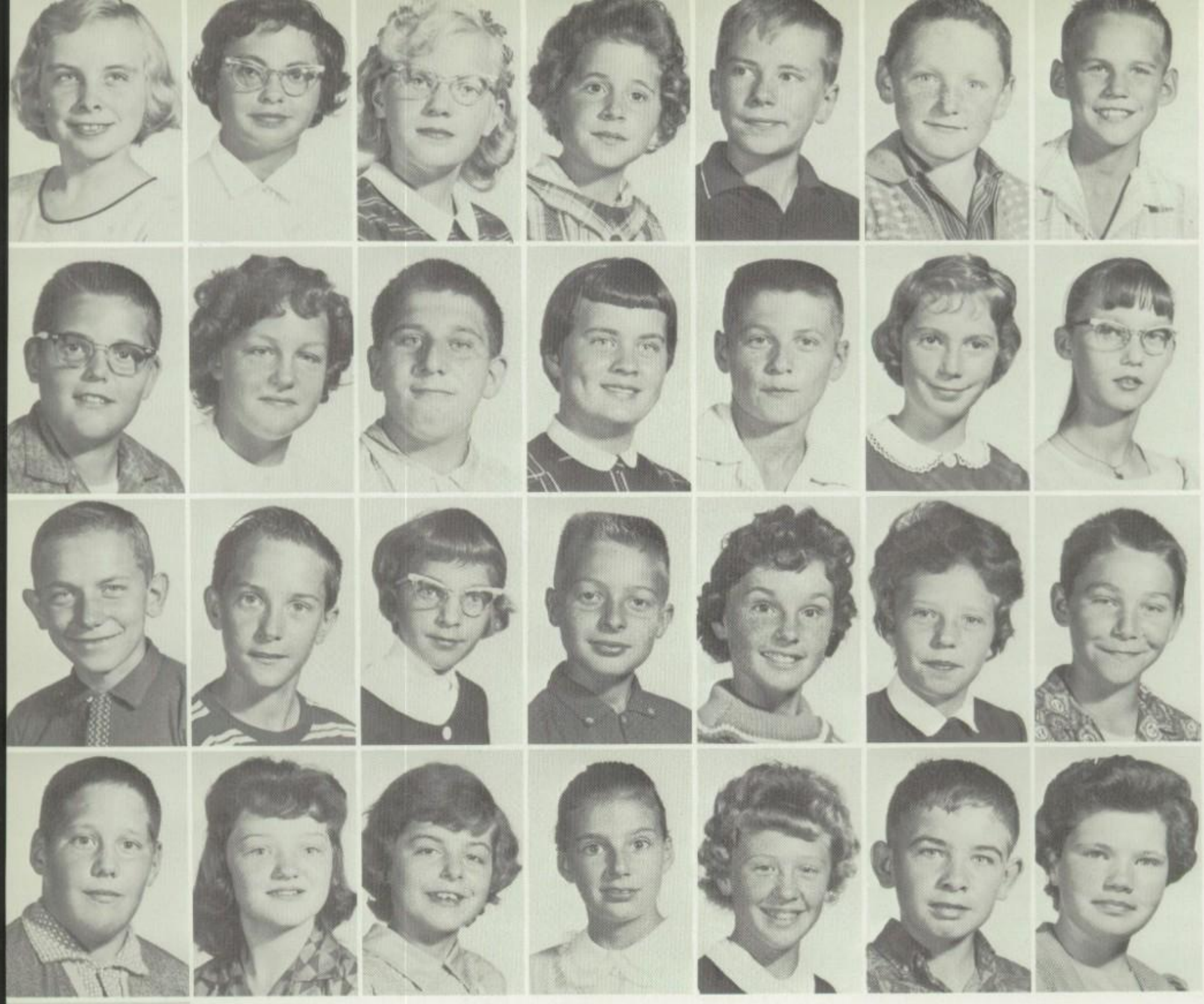

FIRST ROW: M. Antrup, L. Arnold, S. Berry, C. Clark, B. Devine, R. Dotts, A. Fansler. SECOND ROW: T. Gardner, S. Gould, C. Harvey, N. Hire, R. Hufnagle, C. Michael, C. Neely. THIRD ROW: M. Newbauer, S. Parsons, S. Rathbun, T. Ruhl, P. Sevits, F. Snodgrass, C. Stomn. FOURTH ROW: P. Soule, L. Thomas, L. Thomas, N. Tritch, S. Vaughn, R. Warstler, M. Wilkinson. FIFTH ROW: C. Whitson.

SIXTH GRADE
MRS. COTNER

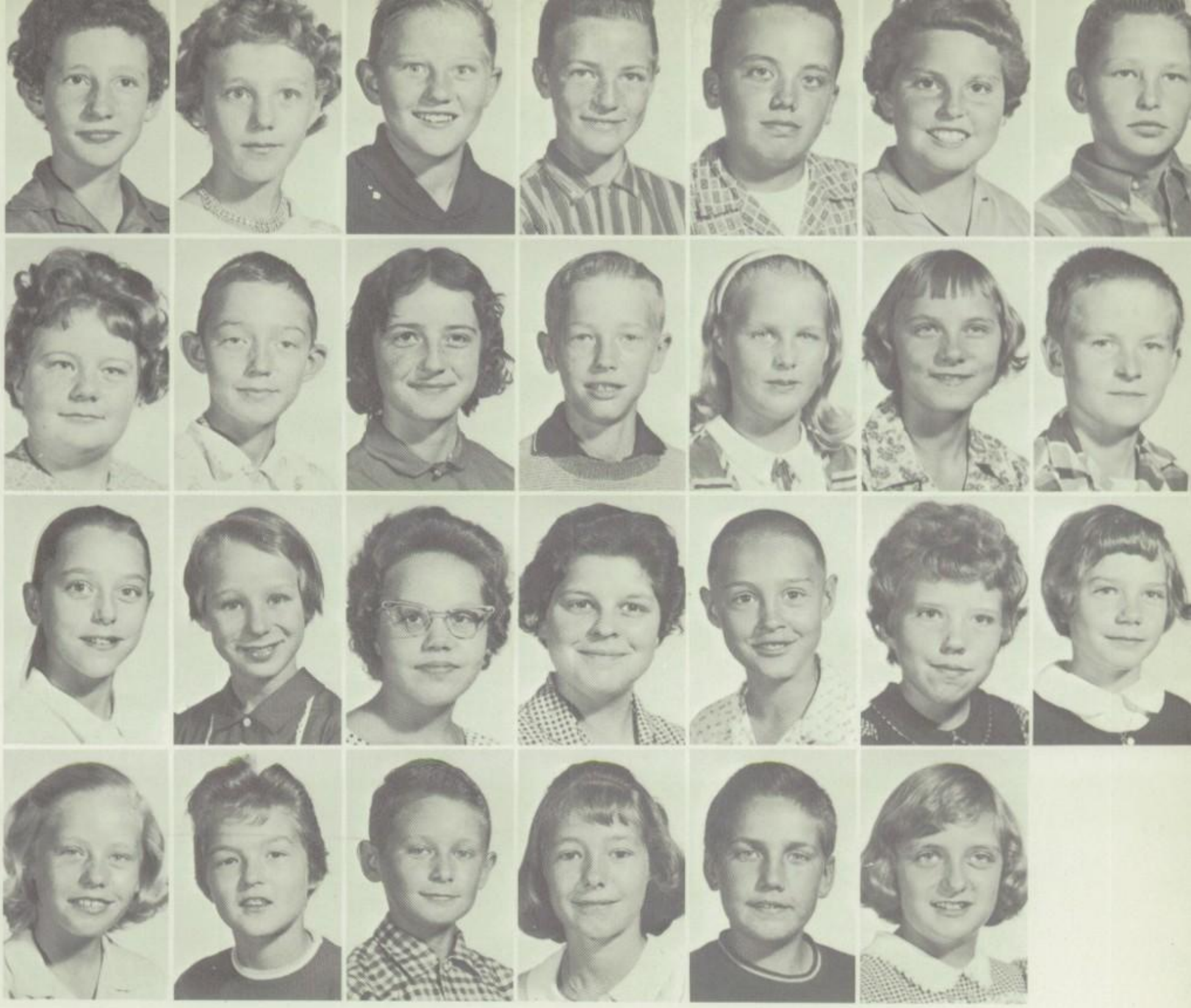

FIRST ROW: I. Barron, M. Chester, D. Cope, M. Firestone, D. Fulton, V. Gerd, R. Hanchar. SECOND ROW: I. Hancock, B. Hoffman, B. Hufnagle, R. Kennedy, M. Nettleman, L. Newbauer, M. Norton. THIRD ROW: C. Parsons, S. Payne, L. Roberts, C. Schaeffer, C. Schaeffer, M. Snodgrass, K. Somers. FOURTH ROW: C. Sponseller, A. Vankirk, R. Walter, H. Wandscher, S. Winebrenner, S. Worthington.

SIXTH GRADE
MR. SANDERS

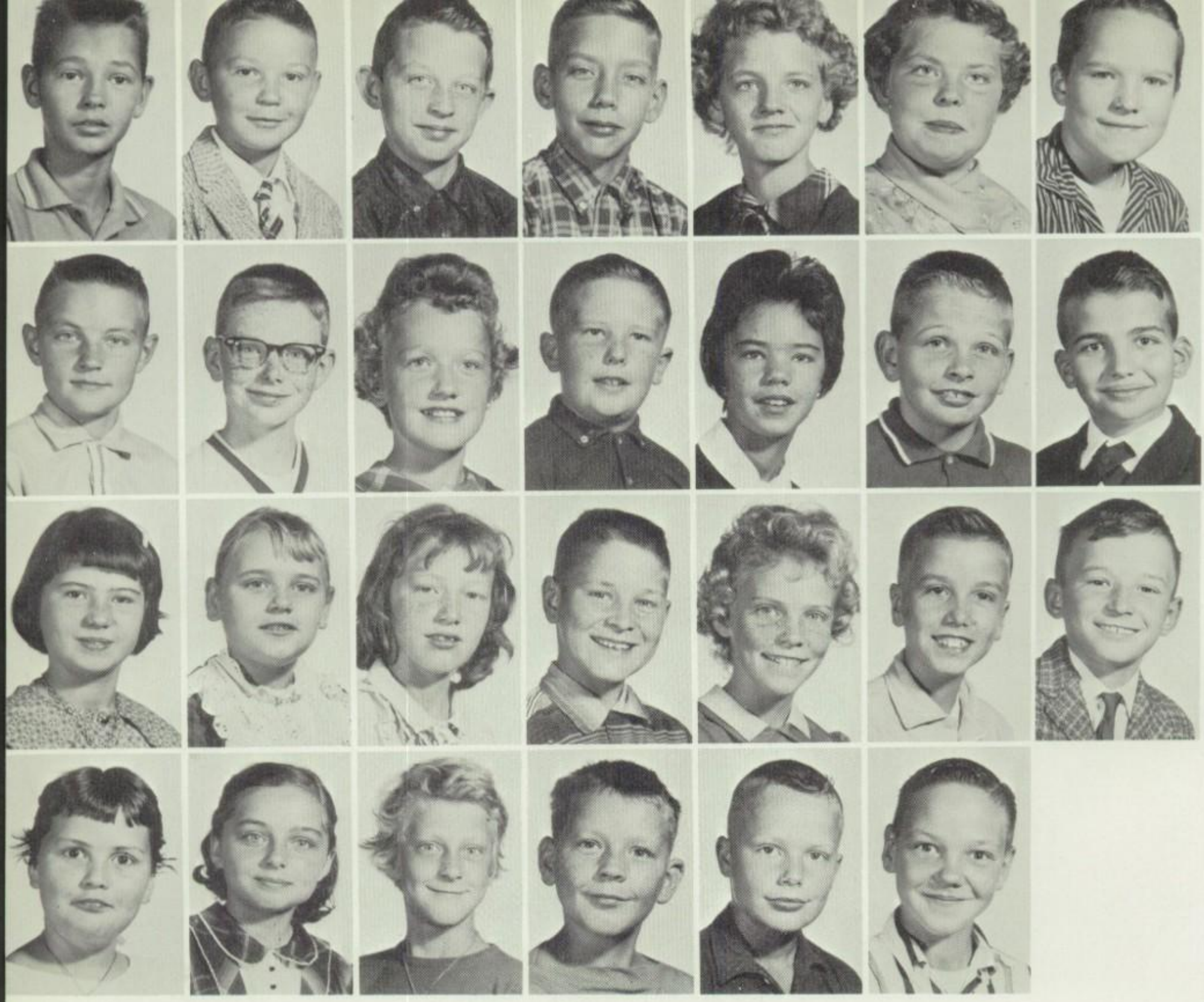

FIRST ROW: J. Amans, B. Arnold, E. Bevins, J. Charles, S. Etheridge, K. Gard, J. Gleason. SECOND ROW: K. Hire, M. McNeal, K. Michael, A. Middleton, P. Mingus, M. Mitchell, R. Morrison. THIRD ROW: V. Mowry, B. Parsons, M. Rathbun, L. Rockey, J. Rutledge, R. Schaeffer, G. Stevens. FOURTH ROW: M. Teeters, A. Warstler, K. Wells, S. Wells, S. Westfall, B. Worthington.

FIFTH GRADE
MR. GRABILL

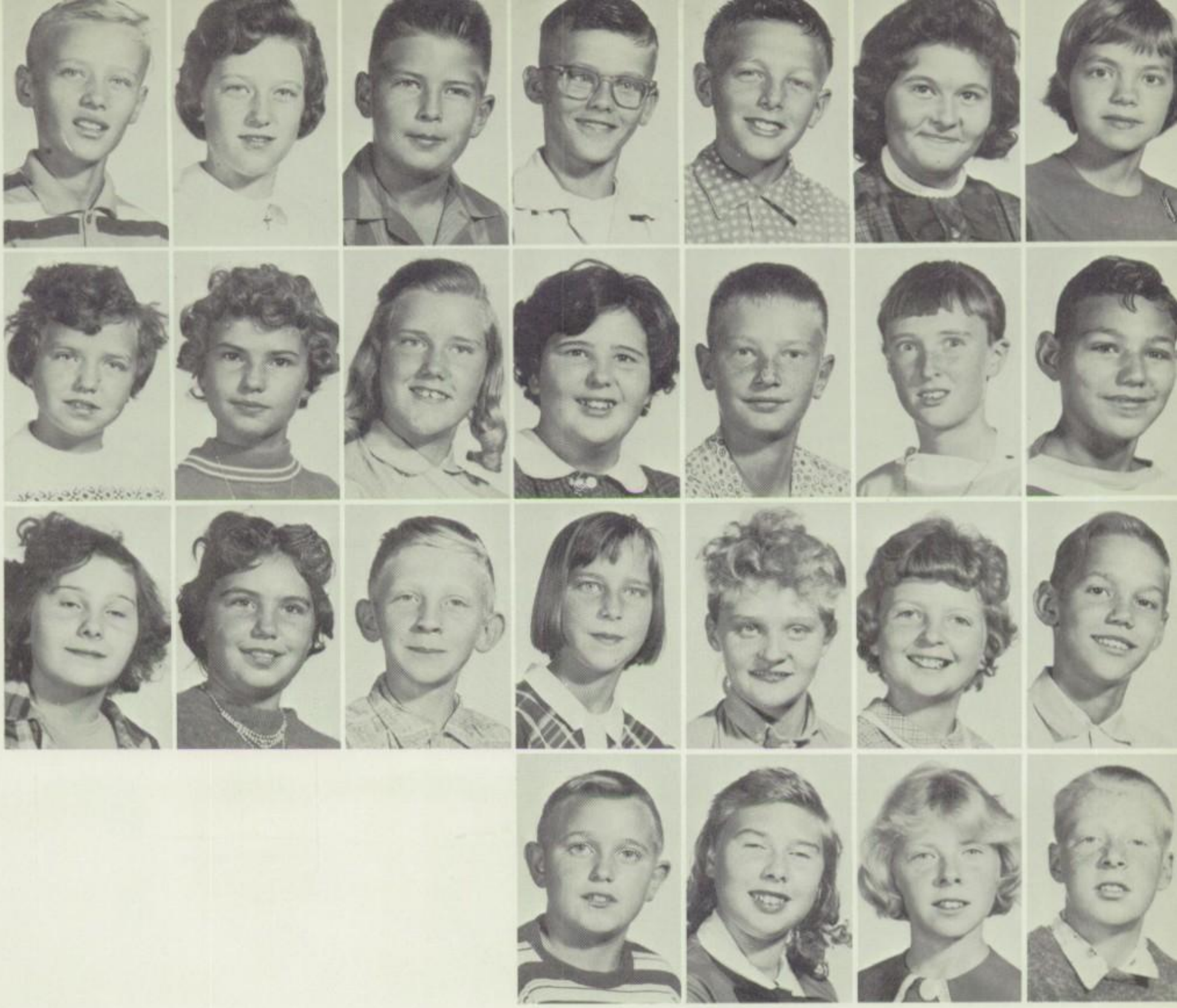

FIRST ROW: B. Adams, K. Bingaman, J. Boggs, G. Champion, L. Chester, M. Dean, D. Drushal. SECOND ROW: B. Fee, C. Feller, A. Fink, N. Gardner, F. Gary, S. Gary, N. King. THIRD ROW: J. Laughlin, N. Long, G. McNaughton, C. Nettleman, P. Neutz, K. Palmerton, M. Parsell. FOURTH ROW: R. Parsons, F. Ruhl, B. Smith, H. Wells.

FIFTH GRADE
MRS. CRANDALL

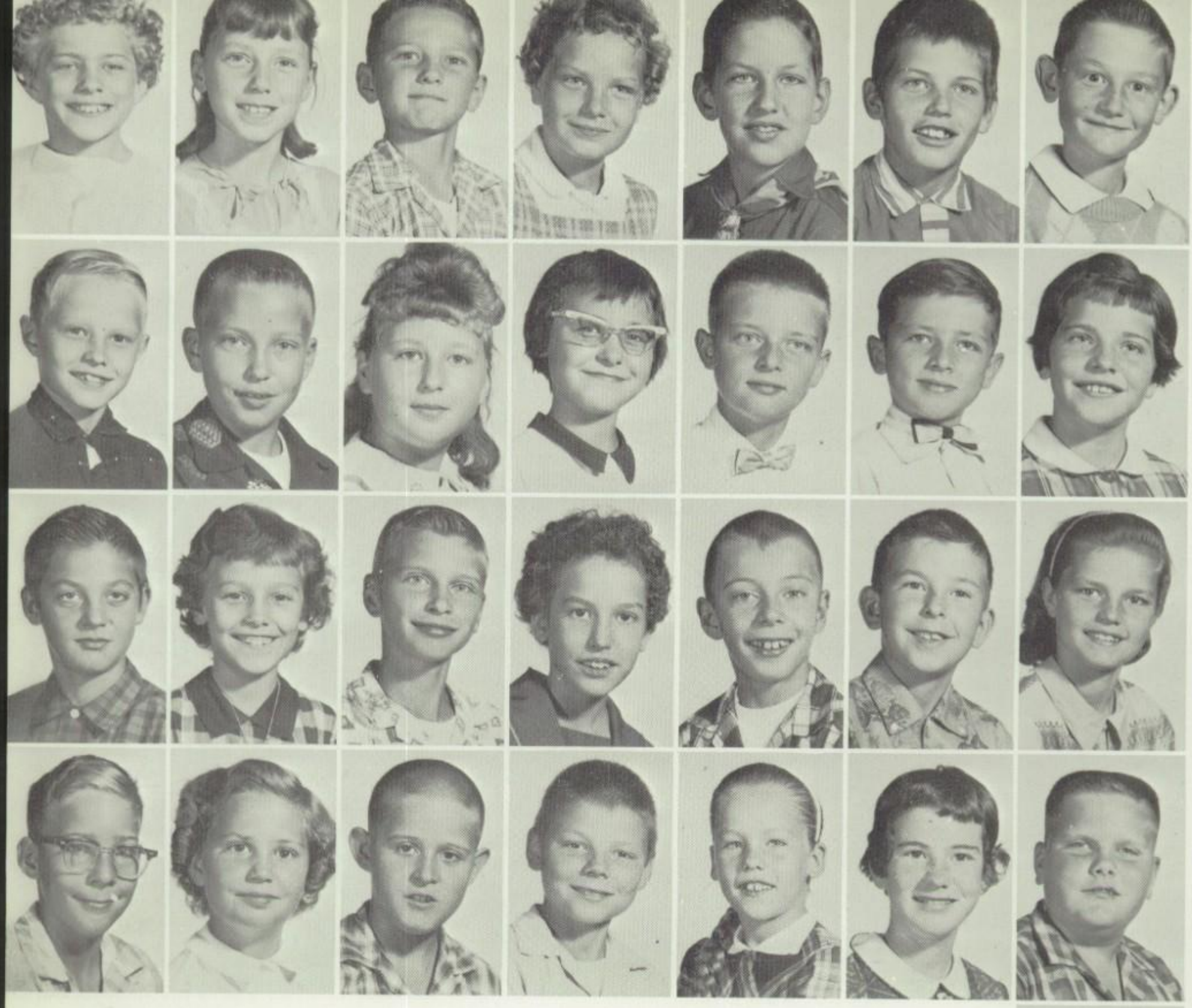

FIRST ROW: C. Antrup, N. Barron, L. Crandall, P. Elliot, G. Foulk, R. Fritz, C. Fronnapfel. SECOND ROW: S. Greenawalt, C. Hall, S. Hinman, E. Hufnagle, D. McKinley, D. McKinley, C. Myers. THIRD ROW: D. Neely, E. Northrop, J. Ostrom, P. Parsell, R. Peel, J. Pierree, S. Porter. FOURTH ROW: J. Rhoads, M. Roberts, R. Schaeffer, D. Snyder, R. Sponseller, T. Stroh, G. Wildenson. FIFTH ROW: S. Wilson.

FOURTH GRADE
MRS. AMERMAN

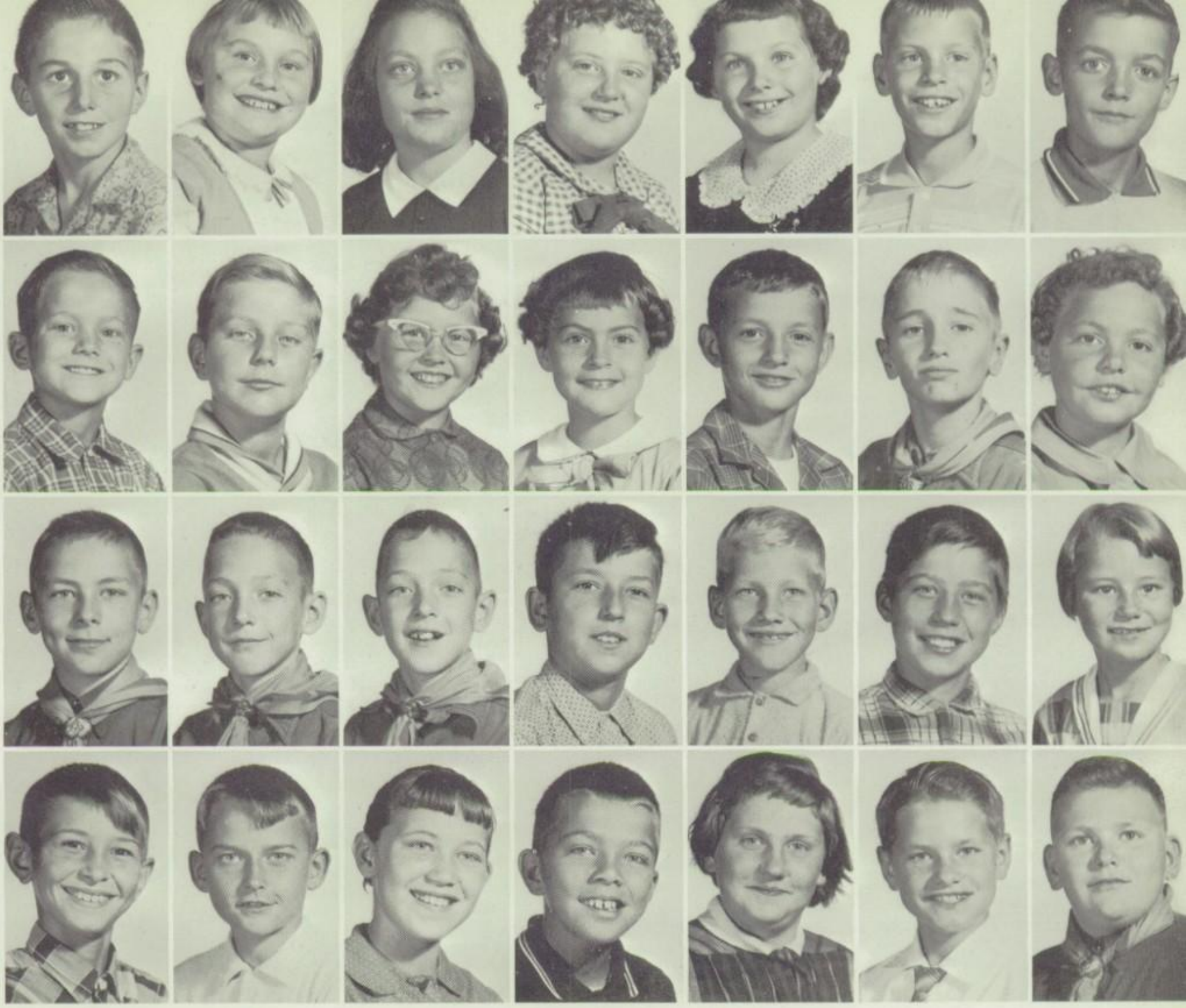

FIRST ROW: S. Aeschleman, D. Baker, C. Becker, C. Bradley, L. Brown, G. Byrd, B. Chenoworth. SECOND ROW: H. Chester, B. Cope, A. Crawford, C. Feller, C. Flora, A. Fould, S. Gard. THIRD ROW: B. Higbee, D. Hoffman, G. Hoffman, R. Krall, D. Miller, E. Mawry, R. Payne. FOURTH ROW: D. Somers, J. Strienbarger, D. Sutton, T. Wells, R. Winebrenner, F. Worthington, D. Zuber.

FOURTH GRADE
MRS. SCHMIEGE

FIRST ROW: S. Adams, C. Antrup, T. Arnold, S. Bressler, R. Brown, H. Buck, D. Burch. SECOND ROW: D. Campbell, J. Champion, L. Cleckner, G. Colerick, R. Curtland, L. Divine, J. Foster. THIRD ROW: J. Fritz, C. Frohnapfel, C. Hoyer, R. Hull, P. Kroll, J. Michael, C. Marks. FOURTH ROW: S. Moyer, R. Parrish, R. Parsons, J. Pearson, G. Robertson, J. Rummel, M. Schaeffer. FIFTH ROW: C. Smith, J. Snyder, K. Straw, F. Strong, T. Sutton, D. Warstler, K. Wattier. SIXTH ROW: J. Vaughn.

THIRD GRADE
MRS. DAGER

FIRST ROW: R. Ausley, T. Bair, E. Barron, D. Berry, B. Collins, L. Drushal, M. Emerick. SECOND ROW: D. Etheridge, S. Gard, R. Greenawalt, D. Hanchar, K. Harr, J. Humbarger, R. Hutchins. THIRD ROW: T. Lytle, D. McNaughton, J. Melchi, S. McDaniel, L. McKeever, G. Milleman, C. Newbauer. FOURTH ROW: R. Parsons, D. Payne, C. Pierce, M. Reese, A. Rockey, J. Summe, J. Summe. FIFTH ROW: M. Swander, M. Wheaton, R. White.

THIRD GRADE
MRS. DIAGOSTINO

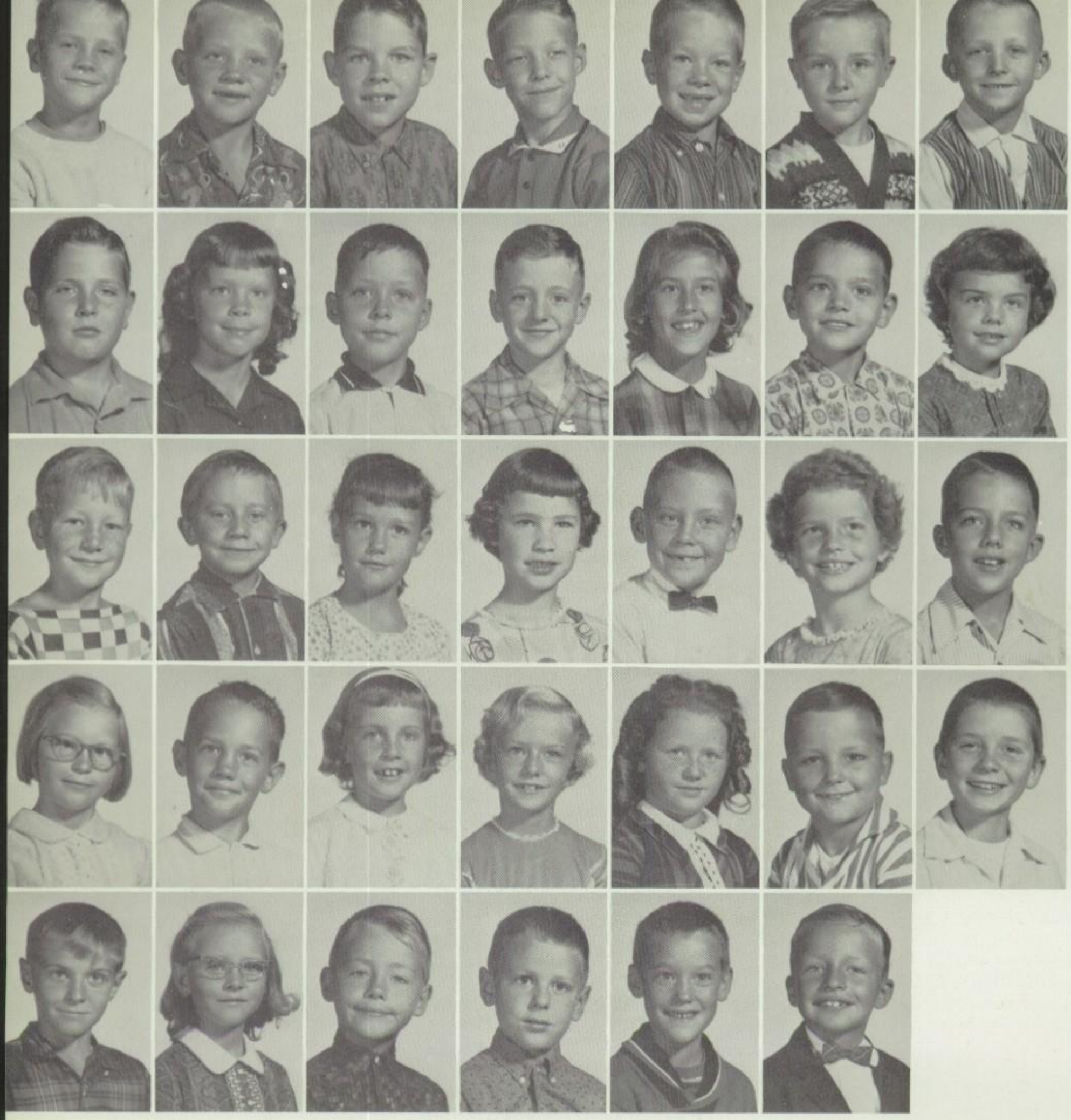

FIRST ROW: R. Amans, C. Antrup, T. Bevins, K. Bingaman, M. Bressler, J. Brown, R. Brown. SECOND ROW: H. Burrell, J. Charles, J. Chenowith, S. Church, S. Crandall, C. Emerick, D. Fulton. THIRD ROW: G. Hantz, D. Harvey, L. Hefley, K. Ireland, R. Lauer, K. McCormack, M. Mertz. FOURTH ROW: L. Miller, T. Miller, S. Palmerton, C. Rettinger, C. Sattison, T. Sherburne, R. Snyder. FIFTH ROW: R. Sommers, V. Stauffer, D. Swager, R. Swager, D. Wattier, R. Wisel.

SECOND GRADE
MRS. POCOCK

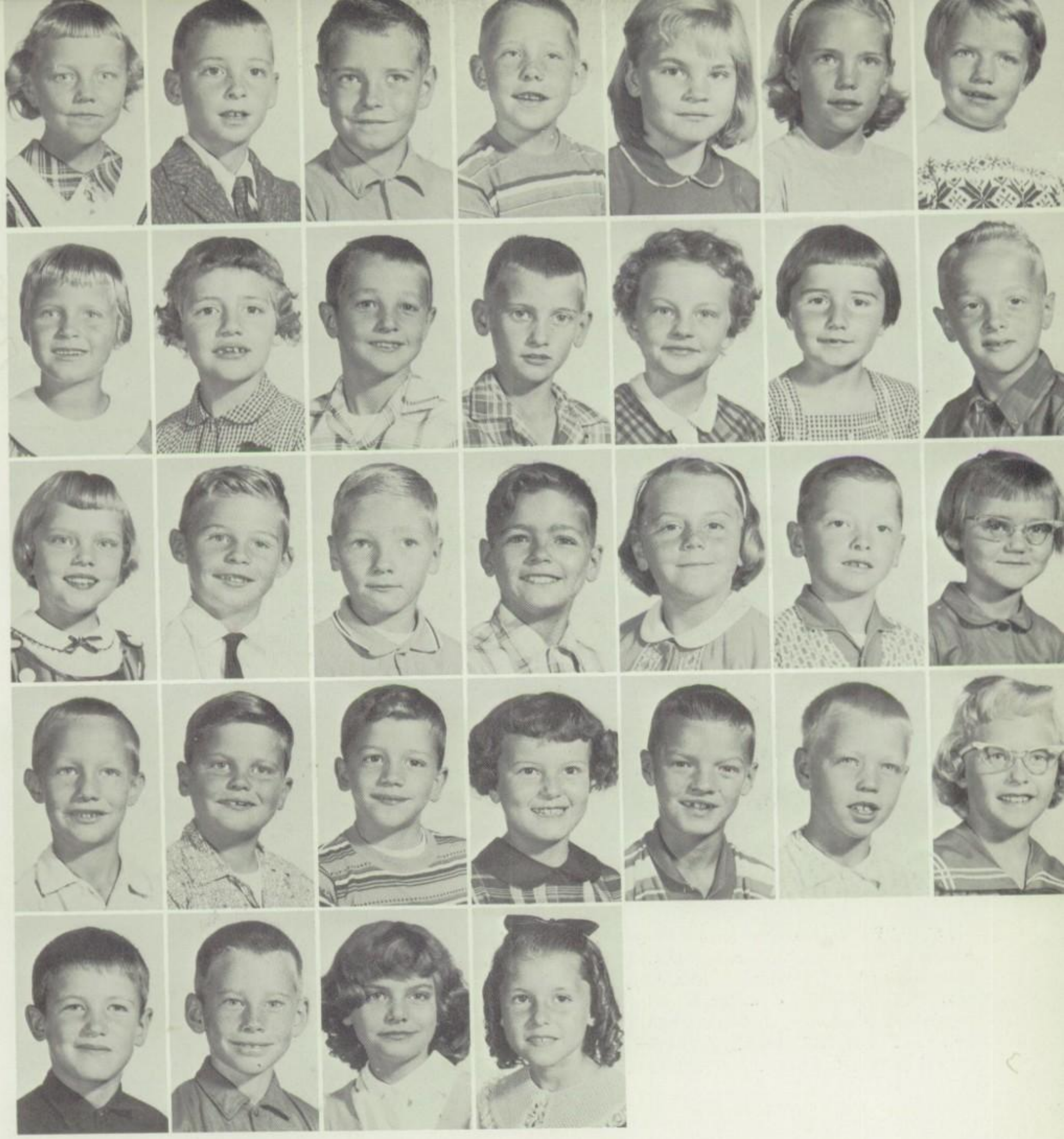

FIRST ROW: S. Birchfield, D. Blossom, B. Buck, S. Clark, C. Davis, S. Dreyer, C. Fee. SECOND ROW: C. Ferguson, C. Firestone, D. Flory, D. Foulk, P. Hancock, K. Kunce, J. Lantz. THIRD ROW: R. Lauer, J. Long, R. Lytle, L. McClanahan, D. Mencer, G. Michael, C. Mingus. FOURTH ROW: K. Mullendore, T. Norton, R. Parsell, M. Randol, B. Scholsser, G. Sickels, D. Smith. FIFTH ROW: D. Swagor, R. Wattier, B. Whitson, S. Vaughn.

SECOND GRADE
MRS. PIFER

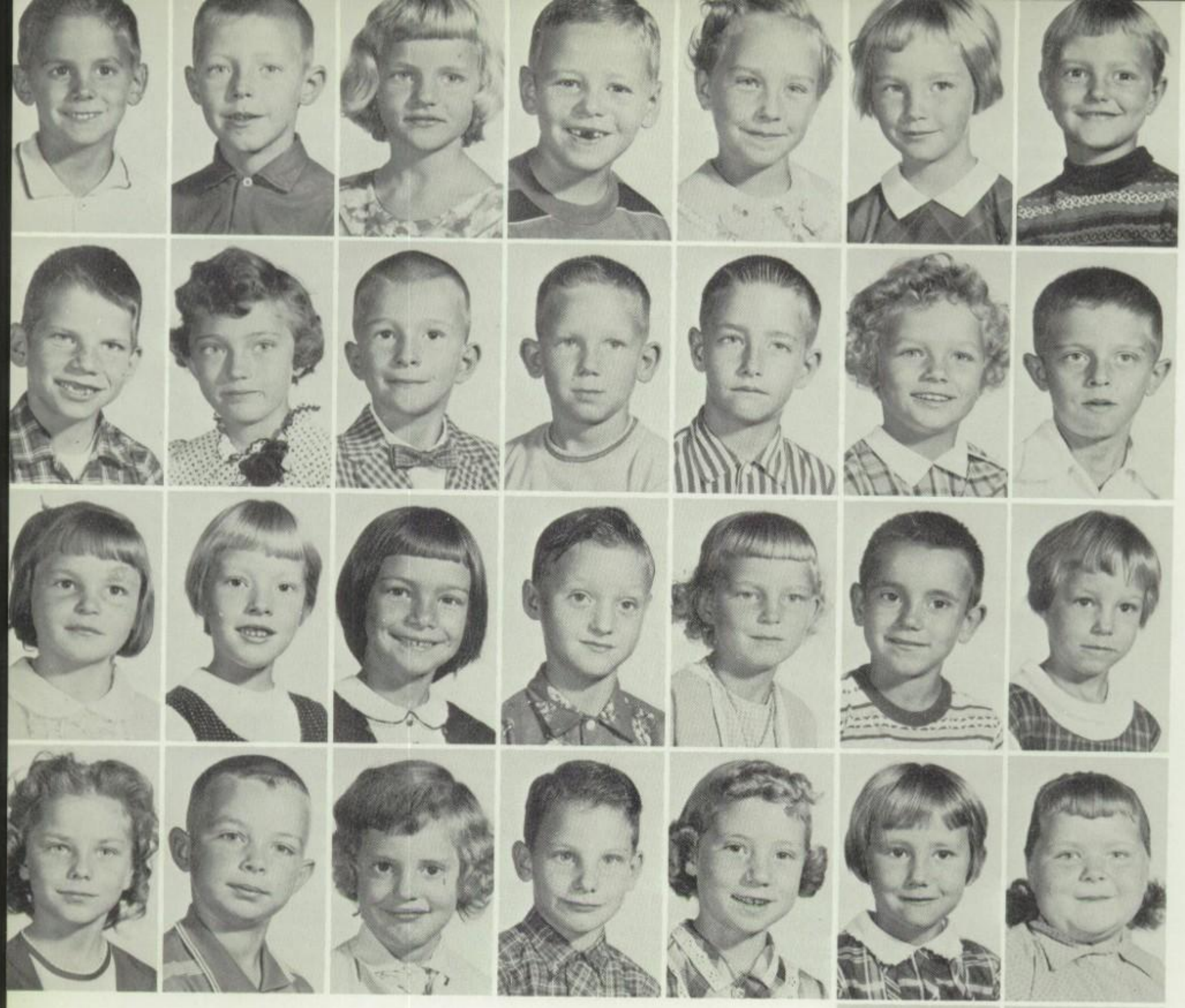

FIRST ROW: B. Aeschleman, M. Boggs, M. Church, N. Doty, Jr., M. Farver, J. Ferguson, V. Foster. SECOND ROW: R. Fritz, J. Hoffman, J. Marks, J. Masters, P. McCarty, K. McClanahan, S. McKinley. THIRD ROW: D. Miller, V. Minter, L. Moyer, R. Neely, D. Nettleman, G. Parson, J. Payne. FOURTH ROW: W. Rockey, M. Sellers, T. Shank, C. Smith, P. Snyder, J. Steinberger, B. Sutton. FIFTH ROW: R. Swager, L. Worthington.

FIRST GRADE
MRS. HALBLEIB

FIRST ROW: J. Adams, K. Becher, R. Binkley, S. Burch, C. Collens, J. Crawford, M. Dove. SECOND ROW: F. Etheridge, R. Feller, R. Fisher, E. Foulk, C. Gary, J. Greenewalt, J. Hufnagle. THIRD ROW: B. McClanahan, McKeever, J. Miller, P. Mowry, C. Munger, P. Newbauer, T. Parker. FOURTH ROW: J. Parsons, C. Pearson, R. Ridenour, L. Schaeffer, F. Sickels, R. Sponseller, L. Stomn. FIFTH ROW: L. Wandscher, M. Werling.

FIRST GRADE
MRS. STOVER

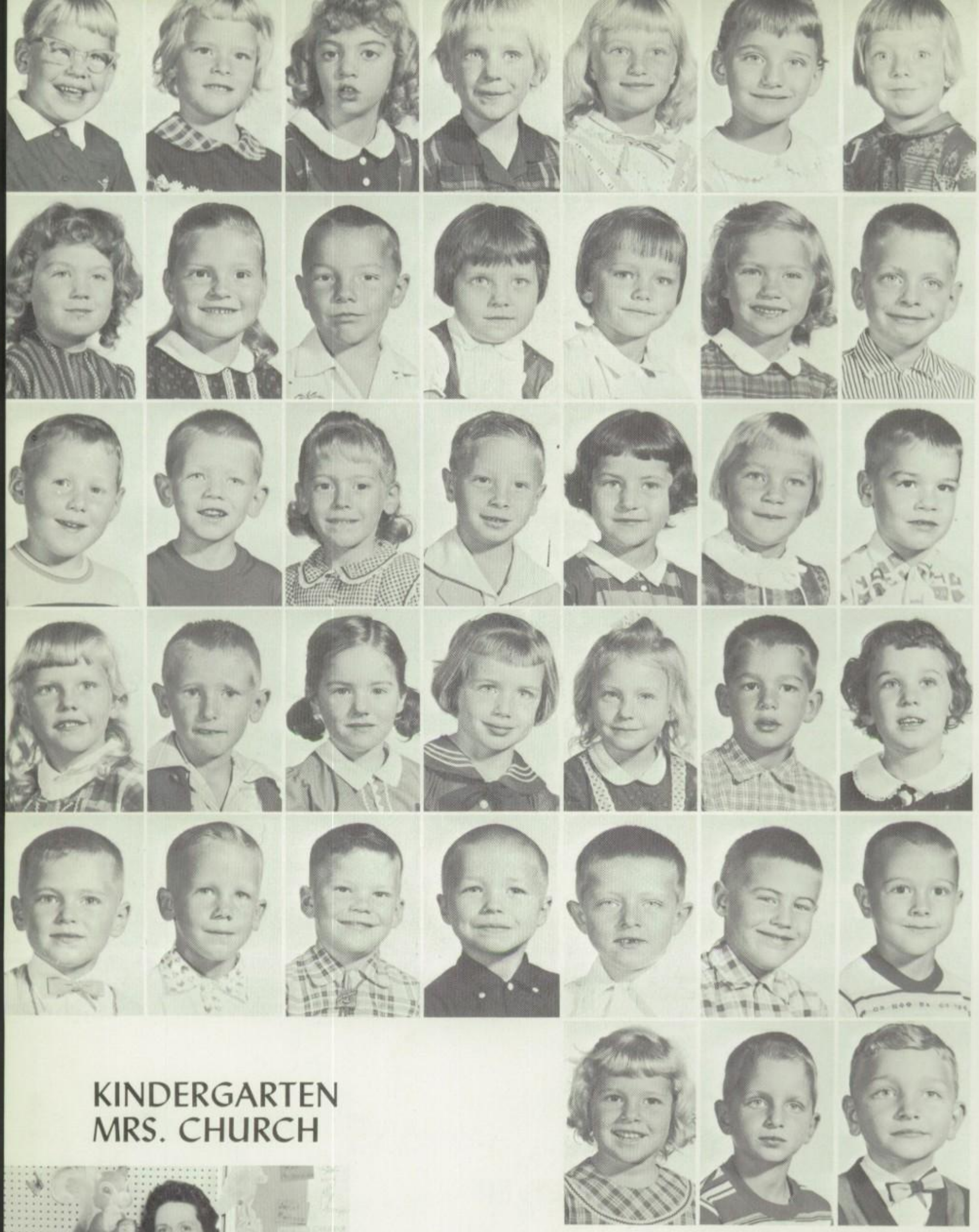

KINDERGARTEN
MRS. CHURCH

FIRST ROW: D. Adams, T. Allen, P. Alleshause, N. Antrup, A. Berry, J. Boore, D. Bressler. SECOND ROW: R. Brown, V. Budd, D. Colerick, C. Carter, K. Champion, P. Charles, S. Church. THIRD ROW: G. Doty, R. Drake, J. Dreyer, A. Elliott, L. Emerick, D. Ferguson, C. Fisher. FOURTH ROW: S. Foster, G. Foulk, L. Harr, K. Hassett, R. Hillard, K. Kratzer, D. Lyons. FIFTH ROW: R. Marshall, M. Masters, K. McCormack, S. McDaniel, G. McKinley, S. Meeks, D. D. Miller. SIXTH ROW: T. Miller, D. Minton, R. Morrison.

ASSISTANT — MRS. WISEL

FIRST ROW: L. Morse, R. Moser, K. Mullendore, C. Mullett, M. Nettleman, V. Nettleman, K. Noragon. SECOND ROW: C. Northam, R. Palmerton, D. Parrish, S. Parsons, M. Pearson, R. Penner, E. Petry. THIRD ROW: J. Quick, R. Quick, L. Rathbun, B. Reese, J. Ridenaur, E. Roberts, J. Rodecap. FOURTH ROW: J. Schaeffer, V. Shively, K. Skioch, D. Smith, D. Smith, G. Snellenberger, G. Sommers. FIFTH ROW: R. Stauffer, J. Swager, S. Swager, S. Swander, M. Thatcher, D. Vaughn, F. Vice. SIXTH ROW: C. Weber, J. Westfall, S. White.

THE FIRST NATIONAL BANK

Fremont, Indiana
Building and Growing with Fremont Since 1915
General Banking and All Kinds of Financing
The Oldest National Bank in Steuben County
Member Federal Deposit Insurance Corporation

FREMONT IMPLEMENT

AND

F.B. McNAUGHTON OLDS

FREMONT HARDWARE

E. B. McNaughton

COMPLIMENTS OF

Goodwin's '66' Service

First Federal Saving & Loan

Dr. Snook Optometrist

Sheets Oil and Gas Co.

Angola Yardage Shop

Mitchell and Company

Studio of Hair Design

Gary Standard Service

Boyd's Barber Shop

Earl and Lois Greenamyer

Moores Party Store

Pine Island Rest & Trailer Court

Leichty's Jewelry

Angola Typewriter Sales

W. R. Thomas Dime Store

Dr. W. R. Aldrich

Booth Real Estate

Sara's Beauty Shop

Mann's Body Shop

Jowsay Auto Sales

Kratz Drug Store

Ray Milling Company

Dove's Bakery

Home Improvement Shop

HOLIDAY HOUSE MOTEL

Located on Indiana Highway 120

Just off Indiana Toll Road

Away from All the Noise of Traffic

Up on the Hill

Easily Accessible

45 Beautifully Decorated Units . . . 7 Large Family Units

Mr. and Mrs. Lovell Moeller, Proprietors

Phone 4525

Fremont, Indiana

ECKMAN'S

DEPARTMENT STORE

Fremont, Indiana Phone 2225

SNYDER'S HOME SUPPLY

Culligan Water Softener Service

Westinghouse & Bottle Gas

Phone 2025 Fremont, Indiana

MOTEL ORIOLE TERRACE

on U.S. Highway 27 near
Lake George

800 Yards North of Indiana
Toll Road at Angola Interchange

Phone 3844 Fremont, Indiana

DON PALMERTON'S SHELL SERVICE

Phone 2585 Fremont, Indiana

Designed with Your Car Care in Mind

Congratulations Class of '62 from

MUNDAY'S '66' SERVICE

"Where Your Car Gets That Personal Touch"

Phone 3315 Fremont, Indiana

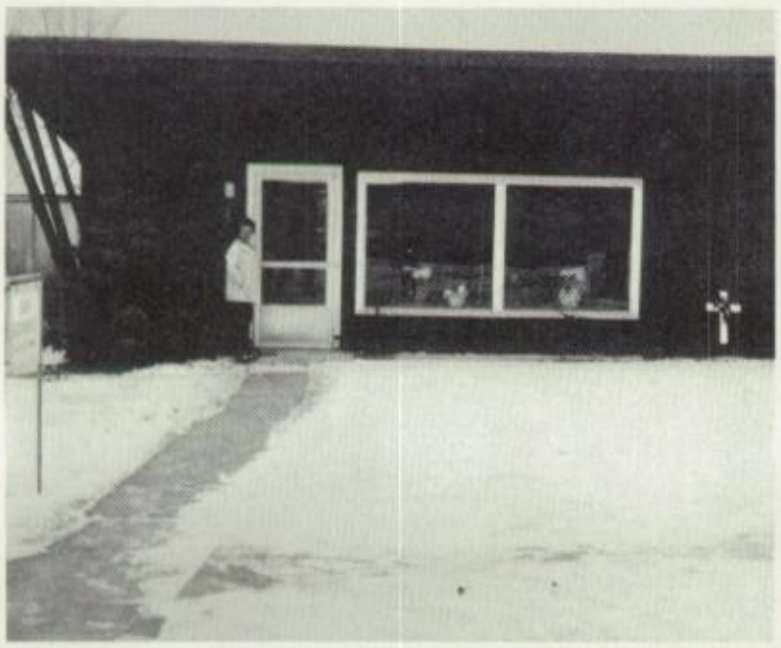

BARRY'S GREENHOUSE

Fremont, Indiana Phone 2015

FREMONT LUMBER COMPANY, INC.

Builders Supplies--Lumber--Paint--Fence

Phone 2635 Fremont, Indiana

Compliments of

CLAY'S COUNTRY COTTAGE

Highway 27 at Lake George

Dinners--Sandwiches

Phone Fremont 3781

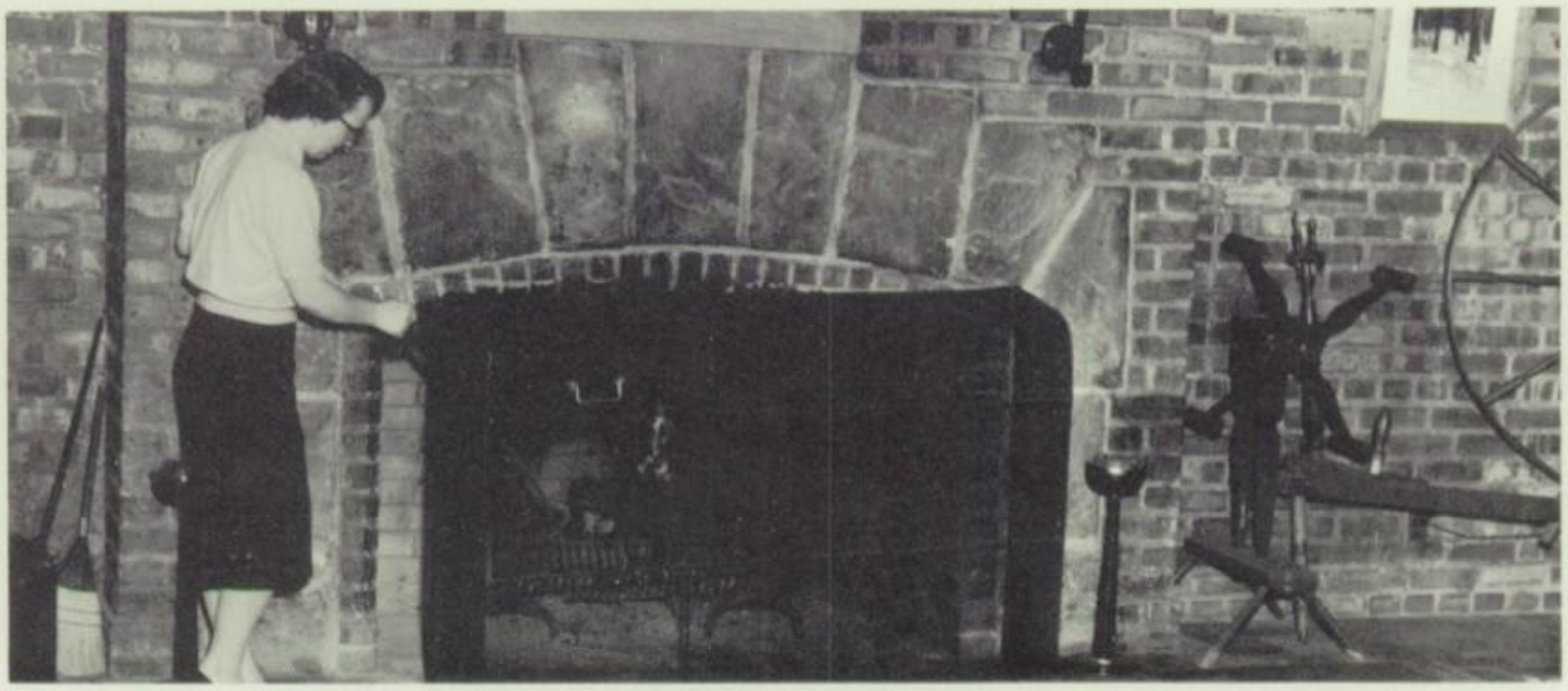

POTAWATOMI INN

Pokagon State Park

STROH'S FURNITURE

Fremont, Indiana

M m m m m !!! Delicious
Sandwiches

Clean and Economical
Wash & Dry

GAY'S INC.

COFFEE SHOP AND COIN LAUNDRY

WALSTON BROS.

SHELL SERVICE

Angola, Indiana Phone 1080

Compliments of

ANGOLA CLEANERS

Angola, Indiana

LYON'S TRUCK STOP
RESTAURANTS

Open 24 Hours

On U.S. 27 at Toll Road

When Quality Counts

"Shop the Gay Way and Save"

Best Wishes to the Class of '62

Service Quality Friendliness

GAY'S MARKET INC.

Phone 2415 Fremont, Indiana

SOMMERS PUMBING & HEATING

Phone 2042

Fremont, Indiana

THE FREMONT EAGLE AND
THE ADVERTISER

News--Job Printing--Typewriters

Fremont, Indiana

C. A. NEDELE & SONS

Wholesale

Tobacco Candy Paper

Angola, Indiana

Compliments of

KINDERHOOK FEED AND HARDWARE

Grinding, Fertilizer, and Trucking

Phone BR 8-6762

Coldwater, Michigan

MORIARTY
PILLAR BEAM BUILDINGS

Box 139 Phone 553

Angola, Indiana

PHOTOGRAPHY

Compliments of

R. B. KELLETT

Orland, Indiana

CONGRATULATIONS

to the Class of '62

PUNCTUAL PRINTING, CO. Offset and Letterpress Angola, Indiana	Compliments of ALWOOD TRACTOR SALES Angola, Indiana
AAA ELECTRIC COMPANY, INC. Commercial--Industrial--Residential Maintenance--Electrical Work Fixtures and Supplies Angola, Indiana Phone 665-6211	HAMMA--FEED--AND--SUPPLY Feeds, Seeds Garden and Pet Supplies Angola, Indiana Phone 665-3711
Compliments of FARM BUREAU CO-OP Fremont, Indiana Phone 2435	CHARD IMPLEMENT COMPANY Angola, Indiana Phone 8322R
RUBY'S RESTAURANT We Cater to All Basketball Games Fremont, Indiana Phone 9080	Compliments of THE WEATHERHEAD COMPANY Angola, Indiana
Compliments of the FREMONT ELEVATOR E. C. Bingaman	STROCK'S Men's and Boys' Wear Angola, Indiana
TUTTLES JEWELRY Keepsake Diamonds Omega, Wyler, Bulova Watches Angola, Indiana	MAC'S COFFEE CUP You Are Always Welcome Fremont, Indiana
HAND'S TEXACO Phone 2175 Fremont, Indiana	Better Values at HADLEY'S 5 & 10 Fremont, Indiana
Compliments of KAISER'S OF FREMONT Everyday Low Food Prices	BEAMS FUNERAL HOME Ambulance and Funeral Service Phone 2915 Fremont, Indiana

FREMONT BAIT, TACKLE, AND SPORTING GOODS

Phone 4592 Fremont, Indiana

BOTTS WELDING SUPPLY

Everything for the Welder and Scuba Equipment

Phone 665-6812 Angola, Indiana

STATE LINE AUTO SALVAGE

1/2 Mi. N. of Toll Road on U.S. #27
New, Used Auto Parts

Phone 4367 Fremont, Indiana

Compliments of

HIGBEE'S WELDING SHOP

Phone 2725 Fremont, Indiana

WEICHT FUNERAL HOME
Member by Invitation
National Selected Morticians
207 North West Street

Angola, Indiana Phone 665-3111

Compliments of

MOORE BUSINESS FORMS INC.

Angola, Indiana

HOSACKS

Phone 665-3362 Angola, Indiana
Home Appliances, Television, Piano
Bottled Gas, Sales and Service

DR. CHAS. D. JACOBS
Chiropractor and Naturopathic Physician

512 N. Wayne Street
Angola, Indiana

BOB'S SPORTS SHOP

For Your Sporting Goods
Specializing in Fishing Tackle

Phone 665-53614 Angola, Indiana

SUNRISE DAIRY PRODUCTS, INC.
Full Line of Dairy Products

Phone 426 Angola, Indiana

AL LONSBURY GARAGE

1 Block East of U.S. 27 on Highway 327

Phone 665-5165 Angola, Indiana

K & H NORTH WAYNE PHARMACY, INC.

614 North Wayne

Phone 665-5215 Angola, Indiana

McBRIDE CLEANER

Shirt Laundry

Phone 665-2715
Angola, Indiana

E. A. WHITE & SONS
Dresses Poultry

Fremont, Indiana Phone 3905

NORTHERN INDIANA REAL ESTATE

Wilbur Eatinger, Licensed Broker

Farms, Business, and Lake Property

Phone Angola 8126-X
Fremont 4621 and 4625

Compliments of

STEUBEN COUNTY

AUTOMOBILE DEALERS

CLARK'S

PRESCRIPTION DRUG STORE

Fremont, Indiana Phone 3225

Compliments of

OVERMYER MOLD CO., INC.

Phone 5005 Fremont, Indiana

FREMONT MANUFACTURING CO.

Fremont, Indiana

THE BOOTERY

(Quality Shoes on the Square)

Phone 904 Angola, Indiana

BRESSLER'S HARDWARE

The Biggest Little Hardware in Indiana

Fremont, Indiana

COVELL'S IMPLEMENT

Angola, Indiana

J. Q. SMITH'S
Your Magnavox Dealer
Records and Band Instruments
Music and Hobbies
213 West Maumee Angola, Indiana
Phone 526

STAR TELEVISION

Angola, Indiana Phone 719

ANDERSON DAIRY PRODUCTS

Fremont, Indiana